AUDITED LIST
INTO 3,000 HOMES
15,000 READERS

THE WAYNE HERALD

12 PAGES
SECTION 1
PAGES 1 - TO - 6

FIFTY-THIRD YEAR | WAYNE, NEBRASKA, THURSDAY, JUNE 29, 1933. | NUMBER TWELVE

Neb St. Hist. Society oct1931

Report

Of Activities In Direction Of Congress—L. Road Construction — Weather Forecasts Fail To Hold True — Car Loadings Indicate Better Times—Dry June and a Wet July—Getting All The Facts—The World Conference.

A report has been made public that J. P. O'Furey, Hartington, publisher, who was swept into the state senate by last fall's democratic landslide, is nursing a congressional boomlet to succeed Congressman Edgar Howard if the latter should decide to retire. O'Furey is reported by the Wayne delegation, visiting Lincoln during the late legislative session, in the interest of good roads, to have volunteered the advice that a north and south highway hereabouts should run a few miles west of Wayne, thus involving the prospect of moving the town or of being parked off a main highway. If O'Furey should happen to land in the house at Washington, he might decide to abolish Wayne entirely.

Speaking of timber for congress in this district, we are reminded that Wayne has never furnished a candidate. Of available material here, we have heard frequent mention of Fred S. Berry, former president of the Nebraska Bar association and ever active in the practice of his profession. In the political arena against either the present incumbent or the aspiring O'Furey, Berry would, we believe, change a limping party minority into a conquering majority.

For Road Building.

Apparently quite as much to put money into circulation as to serve the direct purpose of road construction, a large federal appropriation has been made for this state, and it would seem more sensible for Wayne county groups to harmonize disagreeing opinions and secure some of the proposed benefits than just to sit and get nothing. Wayne county's needs in the way of hard-surfaced roads are far short of realization.

Unsettled.

Nearly every morning in June government seers have forecast unsettled weather. Nearly every day the weather has turned out to be most triumphantly settled. Only an unsettling of the elements to the extent of soaking rains will uphold the weather forecasting business and answer the popular yearning. If public and private debts were as completely and securely settled as the weather has been the past month there would be measurably less feverish demand for unsettling the weather and opening the floodgates of heaven.

Prosperity Noted.

As one good evidence of returning prosperity, it is pointed out that car loadings for last week numbered 587,931, an increase of 23,385 over the preceding week and 69,533 more than during the corresponding week of 1932. Car loadings are accepted as a fairly certain barometer of market and business conditions.

Corn the Big Hope.

One Wayne county farmer inspires hope by saying a dry June means a wet July. Plenty of moisture in July will mean a huge corn crop, and a normal yield of corn will insure an abundance of feed for Wayne county live stock. Small grain is a side line among agricultural resources of this area—not to be disregarded of course, but not to be ranked of surpassing importance. Most of the small grain is short on account of drouth, and at best will fall far below the average. But corn is our major crop, and the one on which our hopes are largely based.

Judgment on Facts.

One man's judgment with equal facts and equal means of observation ought to be about as good as another's. Faulty judgment often rests on faulty information. Some of us are restricted in exercise of clear judgment by a sort of provincialism which limits observation and association. We must know all the facts to know all the whys and wherefores, and we cannot understand and base judgment on truth and justice without close contacts with reliable sources of information. Snap judgment is the creature of imagination or of prejudice, and it is more likely to be wrong than right.

Encouraging Prediction.

Father Coughlin of Detroit, famous radio orator and dynamic force in world affairs, recently told newspaper reporters that the London conference was merely an exploratory experience to ascertain where lies the storm center of the world's troubles. Father Coughlin offered this prediction: "Rest assured that within the next sixty days official statements and decisions will be made by the chief executives of the United States which will have the effect of introducing to America and the world one of the greatest eras of prosperity which was ever experienced." We hope Father Coughlin knows what he is talking about.

Lose Sunday Game.

Wayne Independents lost to Watertown, S. D., at that place Sunday in baseball. The score was 7 to 1.

NORMAL BOARD CUTS SALARIES

Wayne State College Will Receive $29,146 Less Than Last Year.

Action upon the required retrenchment program and scaling down of salaries occupied the state normal board at its meeting in Lincoln last Monday. Under reduced appropriations of last legislature a cut of 20 percent or more was indicated, unless savings could be made out of maintenance of the four normal schools. Under the plan adopted, the first $500 of each salary would be exempt from cut, with 20 percent reduction on the next $1,000, and 30 percent on all above $1,500. This means that larger salaries will be affected, rather than the small. A $950 salary would be cut to $860, and $600 salary to $580. A second meeting will be called in August to discuss length of service for each instructor during the college year.

The proposed salary reduction at the four normals would be: Peru, from $151,216 to $122,465; Kearney, from $169,100 to $135,200; Chadron, from $132,541 to $102,714; Wayne, from $149,970 to $120,824; total, reduced from $602,827 to $481,203, or $121,624 saved in all.

The presidents of the institutions will take the largest cut. Basing their present salary at $5,600, they would receive a total cut of $1,450 yearly for each, slightly more than 25.5 percent. Two of the presidents have been paid only $5,000 but were furnished homes, but the board ordered the salaries be considered as of $5,600 in determining the reductions.

The board also took steps to cut athletic expenses of the four schools, the new rules adopted providing that no guaranty be made to a visiting team in inter-normal conference games. Each team is to pay its own expenses and the coach is to be reponsible for the conduct of players. The maximum number of players to be allowed on trips is 10 for a basketball team and 33 for a football squad. The home team may not use more players than the visiting team unless by consent of the visiting coach, or during the last five minutes of play in football, or the last three minutes of basketball.

Summer school attendance at the normal schools was reported slightly under previous enrollments.

Dr. U. S. Conn represented Wayne at the board meeting.

Married Sunday At Wayne Church

Pearl Heidenreich Becomes Bride Of G. Luther Kistler Exeter Teacher.

Miss Pearl Heidenreich, daughter of Rev. and Mrs. W. C. Heidenreich, became the bride of Mr. G. Luther Kistler of Exeter, Neb., son of Mr. and Mrs. George R. Kistler of Bunker Hill, Kan., Sunday afternoon at 4 when the bride's father read the marriage lines before relatives and friends at St. Paul Lutheran church. After a visit with Mr. Kistler's parents in Bunker Hill, Kan., and with other relatives in Waterville, Kan., the young folks will make their home at Exeter, Neb., where Mr. Kistler teaches in high school.

Miss Harriet Swanson of Omaha, played Lohengrin's march as the bridal party entered the church and marched to the altar. Miss Heidenreich wore white dress and veil and carried roses. Miss Helen Heidenreich, maid of honor, wore orchid. Miss Ruth and Miss Louise Heidenreich were bridesmaids, the former wearing yellow and the latter pink. They had wrist bouquets. Dorothy and Wilma Heidenreich were flower girls and they wore white organdy with lavender flowers. The bride was given away by Otto G. Smersh of Omaha. Mr. Kistler and his best man, Hans Koelen of Lincoln, met the party at the altar. Miss Swanson played Mendelssohn's march for the recessional. Miss Evelyn Wendt and Miss Helen Swanson served as ushers.

Luncheon was served in the church parlors after the ceremony, tables being in the bride's colors of pink and white. Flowers in these colors also decorated the church.

Besides those mentioned, out of town guests here for the wedding were the following: Mr. and Mrs. Otto G. Smersh, Mrs. Lester, Miss Marie Erickson and Mrs. Edith Swanson and Harriet, all of Omaha; Miss Lorene Tenant of Wahoo; Dr. I. G. Thatcher and Miss Pearl Folson of Waterville, Kan., the latter an aunt of the bride, and Rev. and Mrs. M. A. Jensen and Ruth of Pilger.

Boy Drowns Saturday.

Herman, 15, son of Mr. and Mrs. Joseph Spinden of Norfolk, was drowned while swimming in the Northfolk river Saturday. Besides his parents, eight brothers and sisters survive. Funeral services were Tuesday.

FEDERAL LEADER ADVISES AGAINST PRICE BOOSTING

HUGH S. JOHNSON, director of the national recovery administration, has issued warning against any "wild cat price lifting." He advised that this is no time to try "get-rich-quick" schemes. Raising other prices ahead of giving the farmer a chance to benefit from improved conditions would push him back as he is starting to rise. Johnson wisely insists that commodity prices must be kept on a parity with wage concessions in order to develop buying power and to give momentum and permanence to the upswing. Otherwise ground gained would soon be lost. Grabbing advantages might react to the destruction of advantages. The administrator reminds the public that about 12,000,000 persons are still out of employment in this country and that those having jobs are usually working on greatly reduced incomes. Therefore, it is the height of folly to accept favorable signs as an invitation to rush to the front with a crazy spell of price lifting.

GIRL SCOUTS TO SPONSOR SHOW

Camping Period Begins The Middle of July For Groups Of Wayne Girls.

Wayne girl scout council, at a meeting Monday evening, voted to sponsor a picture, "Gabriel Over the White House," July 6, 7 and 8 at the Gay theatre. Girl scouts and leaders will sell tickets ahead of the dates and will receive from P. L. March a percentage of the proceeds. Funds will be used for the girl scout work.

The picture is pronounced by those who have seen it, as one of the best produced recently. Dr. and Mrs. J. G. W. Lewis, who saw the film, were especially pleased with it. Though the narrative was written before President Roosevelt's inauguration, the action seems to conform closely to what has happened in the capitol this spring. It shows how the president, face to face with realities, works out successful courses of action which appear super-human. Gabriel seems truly to hover over the White House.

Prof. and Mrs. G. W. Costerisan, Prof. F. G. Dale and Herman Lundberg are others who have seen the picture and who pronounce it most interesting and educational.

Mrs. F. S. Morgan, council head, reported to the scout workers Monday that Miss Elizabeth Beeler, field representative, will be in Wayne Sunday and Monday. Girl scouts and all scout workers, as well as others interested, are invited to meet at the scout cabin at 4 Sunday afternoon to hear Miss Beeler explain the work. The group is urged to take picnic supper to the scout grounds that day.

Mrs. Morgan, Mrs. L. W. Ellis, Mrs. Costerisan and Mrs. Willard Wiltse went to the cabin Wednesday to arrange it for use. The camping period starts July 17. There will be either three one-week periods or two one-week and one half-week periods. All girls are asked to meet at the park July 7 to register with Mrs. Wiltse for camping. Those planning one week's camp are asked to bring 50c of the $3 fee and those registering for half a week are asked to bring 25c at that time. Mrs. Wiltse will be camp director. Her assistants will be Miss Jean Davies and Miss Faye Beckenhauer.

Protests Heard On Valuations

Commissioners In Session Here Monday To Check Property Report.

Wayne county commissioners, at a board of equalization meeting on Monday, heard protests on property valuations. James L. Parmelee and B. H. Conlee of Lincoln, testified for the Natural Gas company. The property was placed at $24,000 and raised to $33,000. The company explained its basis of valuation and asked that the amount remain. The board decided to leave the assessor's figure of $33,000 stand. The company's valuation last year was $20,000.

As to valuation of 13.52 miles of pipe line outside of Wayne, in Wayne county, the board and the gas company agreed on a five percent reduction over last year's schedule.

Personal property of the Western Union was raised by the board to a figure 10 percent below last year's valuation.

The county board met the same day and allowed bills.

MINISTERS MEET HERE TWO DAYS

Northeast Nebraska Group Convenes At Wayne Grace Church.

Conference of northeast Nebraska pastors of Missouri Lutheran synod was held at Grace church in Wayne Tuesday and Wednesday. Rev. H. Hopmann is pastor of the local church.

Rev. E. J. Wille of Laurel read an essay on "Law and Gospel in Their Practical Application." Rev. E. Boelling of Pierce, had a paper on "Second Corinthians." Rev. Clarence Peters of Star, gave a demonstration of the liturgy of the common service. Pastoral problems were discussed.

Communion service was conducted Tuesday evening. Rev. M. Dorn of Ainsworth, delivered the sermon. He and Rev. Peters officiated at communion afterward.

The pastors had their meals together at Stratton hotel during the conference.

Pastors here were: Rev. E. H. Boelling of Pierce, Rev. E. Budde of Foster, Rev. M. Dorn of Ainsworth, Rev. F. C. Doctor and Rev. W. A. Gerdes of Wakefield, Rev. Wm. Eulert of Crookston, Rev. I. Grimm of Jamison, Rev. H. A. Hilpert of Pierce, Rev. E. V. Holstein of Osmond, Rev. J. Holstein of Plainview, Rev. M. Jung of Martinsburg, Rev. A. C. Oesch of Fairfax, S. D., Rev. G. T. Kern of Concord, Rev. E. J. Moede of Altona, Rev. H. K. Niermann of Meadow Grove, Rev. E. Ollenburg of Bloomfield, Rev. G. Pullmann of Wausa, Rev. Clarence Peters of Star, Rev. J. Petersen of Clearwater, Rev. F. Rex of Neligh, Rev. W. C. Rehwaldt of Norfolk, Rev. H. Stegemann of Bazile Mills, Rev. F. Schaller of Norfolk, Rev. M. F. Scheips of Pierce, Rev. A. H. Schleef of Battle Creek, Rev. Wm. Weber of Ponca, Rev. E. J. Willie of Laurel, Rev. Ph. Wirth of Orchard, Rev. M. E. Mayer, Student Martin Mayer and Rev. Henry Rehwaldt of Norfolk, and Student Luther Doctor of Wakefield.

College Plans Brief Holiday

Josephine Lucchese Sings Tonight As a Feature Of Lecture Course.

College students and faculty will scatter for a four-day holiday this week-end, with classes ending Friday afternoon and taking up again on Wednesday morning, July 5. In order to make up the Monday work, classes will be held on Saturday, July 8.

Mrs. R. R. Smith took the nine members of her journalism class to Sioux City Wednesday afternoon for a tour of the Sioux City Journal plant. A picnic supper at Stone park closed the tour.

Josephine Lucchese, coloratura soprano who appeared on the student lecture course last winter, will bring a program of popular selections this evening. Next week on Thursday evening, "The Barber of Seville" will be presented and a program of short plays by college dramatic students will follow the next evening, July 7.

Pile hall residents had a party in the recreation room Tuesday evening, with decorations transforming it into a summer garden, and the favors, wee trellises, carrying out this theme. Games and dancing occupied the evening, in charge of Miss Clara Martens of Oakdale. Miss Pearl Luenhagen of Wausa headed the refreshment committee and Miss Viola Haynes of Page, was in charge of decorations. The favors were designed by Miss Arlene Lageschulte of Randolph.

An all-college dance is scheduled for Saturday evening, Juuy 8. The social committee, Mrs. Ilda Holmes, Miss Louise Wendt, Miss Esther Dewitz, Miss Mildred Snyder and Prof. W. R. Hickman, will chaperone the affair.

Robert Armstrong of Auburn, state commander of the American Legion, was speaker at college chapel Wednesday morning, taking "National Defense and Americanism" as his subject. He emphasized the necessity for fulfilling requirements of the National Defense act of 1920, and for upholding an adequate navy. He urged opposition to the growing feeling of internationalism which is replacing nationalism in this country, and scored the efforts to bring about recognition of Soviet Russia for trade purposes until that country changes its form of government to confine itself to its own territory, rather than to spreading revolutionary doctrines among other nations. Mr. Armstrong emphasized that teachers could do much to develop a needed national spirit through their classroom activities. The college orchestra played, under direction of Prof. John R. Keith.

Goes To California.

Wm. Jorgensen left Tuesday for Sacramento, Calif.

Wayne Kiwanians In Picnic Group

Members and Families Enjoy Annual Gathering Monday At Club House.

Wayne Kiwanians and their families held their annual picnic dinner for members and families at the Country club Monday evening, about 200 attending. T. S. Hook, persident, spoke briefly.

Dr. J. C. Johnson had charge of after-dinner entertainment. Men lined up for a kittenball game with the "rooters" playing the "crabs," and, though no score was kept, all agreed that the "rooters" should win. Boys and girls also enjoyed a kittenball game.

In the other sports Patricia Jean Gordon won the girls' foot race, and Norman Capsey won the boys' footrace. Bethel Brown and Betty Wright won the girls' three-legged race, and Gerald Wright and Roy Coryell won the boys' race. In the little girls' race Bethel Brown placed first. The picnic closed the club activities until fall.

BAPTISTS HOLD ANNUAL SESSION

Rev. Braisted, Moderator Presides At Session In Pilger Friday.

About 100 attended the Northeast Baptist convention of the Nebraska Baptist State association at Pilger last Friday, Rev. W. E. Braisted of Wayne, moderator, presiding. Young people held their banquet and meeting in the evening.

Rev. Duncan MacPherson of Norfolk, delivered the annual address. Dr. H. Q. Morton, executive secretary of the Nebraska association, and Miss Ethyl L. Ryan, missionary among the South American Indians, also gave principal addresses.

Tilden was chosen the place of next year's meeting. Rev. W. L. Peters of Chambers, is moderator and Rev. E. F. Eberly of Pilger, vice-moderator. Miss Elizabeth Caumell of Carroll, is president of the young people's association, and Fred Blumer of Wayne, is vice president.

Rev. Braisted, Mr. and Mrs. E. L. Chichester, Mrs. Carlos Martin, Mrs. H. H. Hanscom and Mrs. W. S. Bressler attended sessions of the day. For the evening the following joined the group: Mrs. A. D. Lewis, Mrs. Minnie Kagy, G. A. Wade, Miss Margaret Wade, Fred Blumer, Miss Hazel Backstrom, Miss Mildred Hill, Miss Winifred Steward, Miss Faye and Miss Laura Evans, Miss Ethel Carter, Miss Evelyn Haddeman, Ward Smith, Miss Beth Steward and Clayton Baldwin.

Marry On Tuesday At Wayne Church

Fern Wamberg Becomes Bride Of Frank Stanton Of Carroll.

Miss Fern Wamberg, daughter of Mrs. Lalia Wamberg of Wayne, and Mr. James Frank Stanton, son of James F. Stanton of Carroll, were married Tuesday morning, June 27, at 8:30 at St. Mary's Catholic church in Wayne, Rev. Wm. Kearns performing the ceremony in the presence of relatives and friends. Mr. and Mrs. Stanton will make their home at Carroll where the bridegroom has been farming with his father.

Miss Wamberg wore a dress of midnight blue with hat and accessories to harmonize. Mr. and Mrs. M. W. Ahern of Carroll, the latter a sister of Mr. Stanton, attended the couple. Mrs. Ahern wore light blue.

Near relatives and friends were guests at wedding breakfast at the home of Mr. and Mrs. Ahern, Mrs. A. L. Burbridge of Bloomfield and Mrs. John Finn serving.

Mr. Stanton is a graduate of Carroll high school and has been farming a few years. Mrs. Stanton is a graduate of Wayne high school and attended the Wayne State Teachers college.

Herald Is Third In Editorial Contest

Omaha, June 27—The ten winners in the Union Stock Yards company, South Omaha, editorial contest, for all small dailies and weeklies in the state were announced yesterday.

The winners, in the order of their ranking were: The Nebraska Signal, Geneva; Madison Star-Mail; Wayne Herald; York Republican; Waterloo Gazette; Neligh News; Alliance News; Harvard Courier; Courtland News and Louisville Courier. The editorials were based on "Relative Merits of the South Omaha Stock Market."

EPWORTH LEAGUE INSTITUTE ENDS

Young Folks Disband After Period Of Recreation And Study Here.

Another successful Epworth League institute came to a close Wednesday when 190 young folks from the Norfolk district disbanded at Wayne fair grounds after a week of study and recreation. The grounds have proved an ideal place for the institute the past two years and the officers hope to bring it here again next year.

A program of addresses, study and recreation each day brought helpful information to the young folks. One of the inspiring visitors was Miss Gertrude Nielsen of Bloomfield, who started to Wesleyan university at Lincoln last fall as a freshman with 25c. The girl came from Germany to this country seven years ago. Crops failed on their land last year but Gertrude was determined to get an education. She was given a ride by truck to Lincoln and secured work at the dining hall for her keep. Miss Nielsen plans to continue her schooling at Wesleyan.

To homekeepers who are used to planning and preparing meals the problem of serving this group would be of interest. Rev. F. M. Fagan of Pierce, besides managing the business details of the institute, planned and prepared the meals for the hungry youngsters.

Three ranges set up out of doors provided cooking facilities, and huge kettles and pans were borrowed. After each meal the dishes had to be washed too and this was no small item for the dishes and utensils numbered 1,360. A few of the girls who wished to earn their way at the institute helped Rev. Fagan and a couple of other ministers with the dishes.

Training School To Close Friday

Treats And Picnics Enliven Last Few Days Before Summer Vacation.

Friday brings a two months' vacation for the college training school children, about 200 in all, who have just rounded out their tenth month of studies. Report cards will be issued that day.

Practically all grade school children who have not already been made immune, have been vaccinated for smallpox the past week or two, and sore arms are much in evidence.

Dean H. H. Hahn of the undergraduate placement bureau announces that Cecil VanVleck of Neligh, has received a contract to teach the upper room in district 36, Antelope county, near Oakdale.

Fourth graders, accompanied by their supervisor, Miss Coral Stoddard, had treats at the college cafeteria after school hours last Friday. The fifth and sixth graders, with Miss Velma Brown and Miss Ruth Paden, had a picnic in Bressler park after school Friday afternoon with games, contests and refreshments. Remainder of the grades had special affairs this week.

Bank At Lincoln Refinances Loans

The largest mortgage ever filed in Wayne county, that of $700,000 for one quarter section of land, was placed on record June 24. This was given by the Lincoln Joint Land Bank to the Reconstruction Finance corporation. The Lincoln bank is refinancing a large amount of property in Nebraska and other states, exchanging a number of small private loans for the one government loan of $700,000. Each mortgage filed carries the entire sum the bank is converting.

Mrs. I. H. Britell Elected Officer

Mrs. I. H. Britell of Wayne, was elected vice president of the Norfolk district Methodist Woman's Home Missionary society at its thirtyeighth convention in Neligh the last of the week. Mrs. J. H. Overocker of Norfolk, is president. Randolph's invitation for next year's convention was accepted.

Acting Quickly Prevents Fire Loss

Quick action with a fire extinguisher prevented a serious fire Saturday evening. Gust Gartner's car was parked at the Way station and when he started the machine the gasoline tank caught fire from the exhaust. J. B. Kingston quickly applied a fire extinguisher and the blaze was put out before damage resulted.

Cob House Is Burned.

Fire of undetermined origin destroyed a cob house at the Carl Baker farm southeast of Wayne Sunday evening about 10.

TRIP OF HUNDRED MILES SHOWS NO CROP VARIATIONS

A HUNDRED-MILE motor trip Sunday afternoon—to Ponca and the Bigley ravine north of there and to Crystal lake and back home by way of Emerson—revealed nearly uniform crop conditions—the small grain damaged by prolonged drouth, but the corn standing up well so far. As the corn grows and begins to tassel, however, rain will be necessary to prevent defeat of this country's major crop. Ponca and Newcastle have joined Martinsburg as Dixon county towns without a railroad. In the early days Martinsburg was expected to become an important railroad point if it could ever get a railroad. Centrally located, it had ambitions to capture the county seat away from Ponca and at least once a special election was held for that purpose. The effort was defeated through a combination of communities that didn't want to see rise a new Chicago to threaten overshadowing rivalry. But Martinsburg rests quietly in a plateau among the hills, and all it now asks is plenty of moisture and an average crop—and an average crop is a big one from the fertile lands along the South creek. It seems strange to be without a railroad after having had one over a half century, but it was not sufficiently used to justify it, and now it is gone—undoubtedly gone forever. It is understood an effort will soon be made to extend paving from Jackson to Allen and on west, thus further adding to transportation convenience. On a hot day like Sunday Crystal lake attracts hundreds of bathers and others, and the water is cool and abundant if not so clear as the name would suggest. Crystal lake has a sand-covered beach and all the comforts of a modern summer resort. It is a source of relief to northeast Nebraska when the temperature of the air is high and the spirits of the people are low.

EXCITING GAMES PLAYED TUESDAY

Interest In Kittenball Here Is Keen As Contest Series Progresses.

And as Graham McNamee would say, "Oh boy, what a game, what a game! This is a ball game!" It was the Legion-College tilt Tuesday evening at Kay's park and it ended when darkness rang down the curtain at the end of the ninth frame, 9 all.

Seven innings passed into the score book with the score tied at 8. Crowd and players tensed for the eighth period. Then Hickman drove a single passed second base and Robertson lifted a long fly to right field. The collegians claimed it a caught ball and half the crowd agreed. The Legion claimed a hit and so did the other half of the spectators. The collegians declared Hickman left his base before the ball was caught, the Legion denied it and again onlookers took sides and everybody swarmed out on the diamond to settle it. But the umpires were adamant. Hickman was safe on third, Robertson out and Johnson drove in the run.

The college team rallied to score and again the count was tied. The ninth inning gave blanks to both teams and darkness made it "no contest." They'll play off the tie next week and when they do, it'll be worth watching.

The Golden Rule store entered

(Continued on Page Four)

Music Numbers On Herald Broadcast

Instrumental Selections And Vocal Solos Feature Daily Program.

Miss Mildred Moses sang for Thursday morning's broadcast from the Wayne Herald radio studio. Donald Linn played her accompaniment.

Miss Jean Smith sang request numbers for Friday's program with Miss Margaret Fanske as accompanist. Miss Viola Echtenkamp gave several accordion solos.

Donald Linn and Robert Gulliver provided piano and saxophone music for Saturday's broadcast.

Miss Fauneil Beckenhauer sang for Monday's program. Miss Lois McDougal was her accompanist.

Miss Ardath Bean of Wakefield, and Miss Arlene Buskirk of Leslie precinct, furnished music for Tuesday's broadcast. The former sang and the latter played the piano.

Fritz Sund and Harold West had a program of Hawaiian music for Wednesday's broadcast.

Arlington Prince and Miss Edna Boldt, college students, have music for this morning's program.

COUNCIL HEARS BUILDING PLANS

Action On City Auditorium Awaits Granting Of A Government Loan.

Members of the city council spent most of Tuesday evening's session listening to suggestions for the proposed city auditorium from out-of-town architects. E. J. Kriz of Lincoln, John Unthank and Everett Cuites of Lincoln, and George Grabe of Fremont, brought sketches for the municipal building and discussed the probable costs and needed features of such structures. Mayor Martin Ringer reported that he had been in Lincoln that morning to confer with the state tax commissioner, and found that the government plan is completely to finance projects when necessary, advancing the needed funds. The city would pay back all but 30 percent of loan at end of four years, probably by issuing bonds. Interest will be payable at two and one half percent.

The proposed building would cost between $25,000 and $40,000, and should have seating capacity of 1,500, with headquarters for the Women's club, for the American Legion, rest rooms, dining hall and kitchen, and suitable space for basketball court and dancing. Seats would be on tracks so that they could be run in under the stage when a clear floor was needed. No further action will be taken on arranging a special election to vote the bonds until an administrator for this territory is appointed, and it is found that the loan will be available under the Industrial Recovery act.

J. S. Horney reported for the committee which was appointed to meet with building committee from the Women's club and determine what the club required in the new building. The women ask for a long-time lease on a room or rooms for their private use, and will place no restrictions on plans for remainder of the building.

City Clerk Walter Bressler reported that the enforcement of dog tax regulation had brought about a sharp increase in licenses sold. Since the council meeting two weeks ago at which the marshal was instructed to canvass the city and bring in all unlicensed dogs, 43 tags have been sold, making a total of 82.

Complaint of unsanitary buildings was voiced, and the city clerk was instructed to notify the owners to clean up.

Upon report that electrical wiring was being installed in local

(Continued on Page Four)

Golfers Entered At Battle Creek

Some Wayne Men Place In Invitation Tourney Held Sunday.

Several Wayne golfers were among the 150 attending the one-day invitation tournament at Battle Creek Sunday. Jack Morgan of Wayne, defeated Roy Wiggains of Wakefield, to place first in flight No. 4. J. J. Ahern won flight No. 5, and D. H. Larson captured consolations in this. F. G. Dale won the consolations in flight No. 3.

Don Wilcox of Norfolk, won flight No. 1, and Kramer of Stanton, won flight No. 2.

Among the Wayne men in the meet were F. G. Dale, W. R. Hickman, D. P. Miller, W. C. Coryell, Dr. L. F. Perry, J. R. Reynolds, D. H. Larson, F. S. Morgan, Jack Morgan, W. P. Canning and J. J. Ahern.

Wayne Auto Service Garage Is Entered

Wayne Auto Service garage was entered Saturday night and $12 in cash and two tubes taken. Entrance was gained by breaking a window at the side of the building.

To Be Married This Thursday

Mr. LeRoy J. Grimm, son of Mr. and Mrs. John Grimm, and Miss Melba E. Thompson, daughter of Mr. and Mrs. Jens Thompson, will be married this Thursday, June 29. Rev. W. C. Heidenreich, St. Paul Lutheran pastor, will perform the ceremony.

Good Samaritan Hospital.

Irma Jean Dunn returned to her home in Wayne last Thursday after recovering from an operation for appendicitis.

A son, weighing 6 1-2 pounds, was born Friday, June 23, to Mr. and Mrs. C. J. O'Flaherty, of Wayne.

Mrs. Ross VanFossen of Carroll, surgical patient, was dismissed Saturday.

Mrs. Chris Anderson and infant son went to their home in Wayne Sunday.

Mrs. A. C. Thompson is new dietitian at the hospital.

AUDITED LIST
INTO 3,000 HOMES
15,000 READERS

THE WAYNE HERALD

12 PAGES
SECTION 1
PAGES 1 - TO - 6

FIFTY-THIRD YEAR | WAYNE, NEBRASKA, THURSDAY, JUNE 29, 1933. | NUMBER TWELVE

Neb. St. Hist. Society oct1931

Report

Of Activities In Direction Of Congress—Road Construction—Weather Forecasts Fail To Hold True—Car Loadings Indicate Better Times—Dry June and a Wet July—Getting All The Facts—The World Conference.

A report has been made public that J. P. O'Furey, Hartington publisher, who was swept into the state senate by last fall's democratic landslide, is nursing a congressional bonnet to succeed Congressman Edgar Howard if the latter should decide to retire. O'Furey is reported by the Wayne delegation, visiting Lincoln during the late legislative session, in the interest of good roads, to have volunteered the advice that a north and south highway hereabouts should run a few miles west of Wayne, thus involving the prospect of moving the town or at being parked off a main highway. If O'Furey should happen to land in the house at Washington, he might decide to abolish Wayne entirely.

Speaking of timber for congress in this district, we are reminded that Wayne has never furnished a candidate. Of available material here, we have heard frequent mention of Fred S. Berry, former president of the Nebraska Bar association and ever active in the practice of his profession. In the political arena against either the present incumbent or the aspiring O'Furey, Berry would, we believe, change a limping party minority into a conquering majority.

For Road Building.

Apparently quite as much to put money into circulation as to serve the direct purpose of road construction, a large federal appropriation has been made for this state, and it would seem more sensible for Wayne county groups to harmonize disagreeing opinions and secure some of the proposed benefits than just to sit and get nothing. Wayne county's needs in the way of hard-surfaced roads are far short of realization.

Unsettled.

Nearly every morning in June government seers have forecast unsettled weather. Nearly every day the weather has turned out to be most triumphantly settled. Only an unsettling of the elements to the extent of soaking rains will uphold the weather forecasting business and answer the popular yearning. If public and private debts were as completely and securely settled as the weather has been the past month, there would be measurably less feverish demand for unsettling the weather and opening the floodgates of heaven.

Prosperity Noted.

As one good evidence of returning prosperity, it is pointed out that car loadings for last week numbered 587,931, an increase of 22,385 over the preceding week and 69,533 more than during the corresponding week of 1932. Car loadings are accepted as a fairly certain barometer of market and business conditions.

Corn the Big Hope.

One Wayne county farmer inspires hope by saying a dry June means a wet July. Plenty of moisture in July will mean a huge corn crop, and a normal yield of corn will insure an abundance of feed for Wayne county live stock. Small grain is a side line among agricultural resources of this area—not to be disregarded of course, but not to be ranked of surpassing importance. Most of the small grain is short on account of drouth, and at best will fall far below the average. But corn is our major crop, and the one on which our hopes are largely based.

Judgment on Facts.

One man's judgment with equal facts and equal means of observation ought to be about as good as another's. Faulty judgment often rests on faulty information. Some of us are restricted in exercise of clear judgment by a sort of provincialism which limits observation and association. We must know all the facts to know all the whys and wherefores, and we cannot understand and base judgment on truth and justice without close contacts with reliable sources of information. Snap judgment is the creature of imagination or of prejudice, and it is more likely to be wrong than right.

Encouraging Prediction.

Father Coughlin of Detroit, famous radio orator and dynamic force in world affairs, recently told newspaper reporters that the London conference was merely an exploratory experience to ascertain where lies the storm center of the world's troubles. Father Coughlin offered this prediction: "Rest assured, that within the next sixty days official statements and decisions will be made by the chief executives of the United States which will have the effect of introducing to America and the world one of the greatest eras of prosperity which was ever experienced." We hope Father Coughlin knows what he is talking about.

Lose Sunday Game.

Wayne Independents lost to Watertown, S. D., at that place Sunday in baseball. The score was 7 to 1.

NORMAL BOARD CUTS SALARIES

Wayne State College Will Receive $29,146 Less Than Last Year.

Action upon the required retrenchment program and scaling down of salaries occupied the state normal board at its meeting in Lincoln last Monday. Under reduced appropriations of last legislature a cut of 20 percent or more was indicated, unless savings could be made out of maintenance of the four normal schools. Under the plan adopted, the first $500 of each salary would be exempt from cut, with 20 percent reduction on the next $1,000, and 30 percent on all above $1,500. This means that larger salaries will be affected, rather than the small. A $950 salary would be cut to $860, and $600 salary to $580. A second meeting will be called in August to discuss length of service for each instructor during the college year.

The proposed salary reduction at the four normals would be: Peru, from $151,216 to $122,465; Kearney, from $169,100 to $135,200; Chadron, $132,541 to $102,714; Wayne, from $149,970 to $120,824; total, reduced from $602,827 to $481,203, or $121,624 saved in all.

The presidents of the institutions will take the largest cut. Basing their present salary at $5,600, they would receive a total cut of $1,450 yearly for each, slightly more than 25.5 percent. Two of the presidents have been paid only $5,000 but were furnished homes, but the board ordered the salaries be considered as of $5,600 in determining the reductions.

The board also took steps to cut athletic expenses of the four schools, the new rules adopted providing that no guaranty be made to a visiting team in inter-normal conference games. Each team is to pay its own expenses and the coach is to be reponsible for the conduct of players. The maximum number of players to be allowed on trips is 10 for a basketball team and 33 for a football squad. The home team may not use more players than the visiting team unless by consent of the visiting coach, or during the last five minutes of play in football, or the last three minutes of basketball.

Summer school attendance at the normal schools was reported slightly under previous enrollments.

Dr. U. S. Conn represented Wayne at the board meeting.

Married Sunday At Wayne Church

Pearl Heidenreich Becomes Bride Of G. Luther Kistler Exeter Teacher.

Miss Pearl Heidenreich, daughter of Rev. and Mrs. W. C. Heidenreich, became the bride of Mr. G. Luther Kistler of Exeter, Neb., son of Mr. and Mrs. George R. Kistler of Bunker Hill, Kan., Sunday afternoon at 4 when the bride's father read the marriage lines before relatives and friends at St. Paul Lutheran church. After a visit with Mr. Kistler's parents in Bunker Hill, Kan., and with other relatives in Waterville, Kan., the young folks will make their home at Exeter, Neb., where Mr. Kistler teaches in high school.

Miss Harriet Swanson of Omaha, played Lohengrin's march as the bridal party entered the church and marched to the altar. Miss Heidenreich wore white dress and veil and carried roses. Miss Helen Heidenreich, maid of honor, wore orchid. Miss Ruth and Miss Louise Heidenreich were bridesmaids, the former wearing yellow and the latter pink. They had wrist bouquets. Dorothy and Wilma Heidenreich were flower girls and they wore white organdy with lavender flowers. The bride was given away by Otto G. Smersh of Omaha. Mr. Kistler and his best man, Hans Koolen of Lincoln, met the party at the altar. Miss Swanson played Mendelssohn's march for the recessional. Miss Evelyn Wendt and Miss Helen Swanson served as ushers.

Luncheon was served in the church parlors after the ceremony, tables being in the bride's colors of pink and white. Flowers in these colors also decorated the church.

Besides those mentioned, out of town guests here for the wedding were the following: Mr. and Mrs. Otto G. Smersh, Mrs. Lester, Miss Marie Erickson and Mrs. Edith Swanson and Harriet, all of Omaha, Miss Lorene Tenant of Wahoo, Dr. I. G. Thatcher and Miss Pearl Folson of Waterville, Kan., the latter an aunt of the bride, and Rev. and Mrs. M. A. Jensen and Ruth of Pilger.

Boy Drowns Saturday.

Herman, 15, son of Mr. and Mrs. Joseph Spinden of Norfolk, was drowned while swimming in the Northfolk river Saturday. Besides his parents, eight brothers and sisters survive. Funeral services were Tuesday.

FEDERAL LEADER ADVISES AGAINST PRICE BOOSTING

HUGH S. JOHNSON, director of the national recovery administration, has issued warning against any "wild cat price lifting." He advised that this is no time to try "get-rich-quick" schemes. Raising other prices ahead of giving the farmer a chance to benefit from improved conditions would push him back as he is starting to rise. Johnson wisely insists that commodity prices must be kept on a parity with wage concessions in order to develop buying power and to give momentum and permanence to the upswing. Otherwise ground gained would soon be lost. Grabbing advantages might react to the destruction of advantages. The administrator reminds the public that about 12,000,000 persons are still out of employment in this country and that those having jobs are usually working on greatly reduced incomes. Therefore, it is the height of folly to accept favorable signs as an invitation to rush to the front with a crazy spell of price lifting.

GIRL SCOUTS TO SPONSOR SHOW

Camping Period Begins The Middle of July For Groups Of Wayne Girls.

Wayne girl scout council, at a meeting Monday evening, voted to sponsor a picture, "Gabriel Over the White House," July 6, 7 and 8 at the Gay theatre. Girl scouts and leaders will sell tickets ahead of the dates and will receive from P. L. March a percentage of the proceeds. Funds will be used for the girl scout work.

The picture is pronounced by those who have seen it, as one of the best produced recently. Dr. and Mrs. J. G. W. Lewis, who saw the film, were especially pleased with it. Though the narrative was written before President Roosevelt's inauguration, the action seems to conform closely to what has happened in the capitol this spring. It shows how the president, face to face with realities, works out successful courses of action which appear super-human. Gabriel seems truly to hover over the White House.

Prof. and Mrs. G. W. Costerisan, Prof. F. G. Dale and Herman Lundberg are others who have seen the picture and who pronounce it most interesting and educational.

Mrs. F. S. Morgan, council head, reported to the scout workers Monday that Miss Elizabeth Beeler, field representative, will be in Wayne Sunday and Monday. Girl scouts and all scout workers, as well as others interested, are invited to meet at the scout cabin at 4 Sunday afternoon to hear Miss Beeler explain the work. The group is urged to take picnic supper to the scout grounds that day.

Mrs. Morgan, Mrs. L. W. Ellis, Mrs. Costerisan and Mrs. Willard Wiltse went to the cabin Wednesday to arrange it for use. The camping period starts July 17. There will be either three one-week periods or two one-week and one half-week periods. All girls are asked to meet at the park July 7 to register with Mrs. Wiltse for camping. Those planning one week's camp are asked to bring 50c of the $3 fee and those registering for half a week are asked to bring 25c at that time. Mrs. Wiltse will be camp director. Her assistants will be Miss Jean Davies and Miss Faye Beckenhauer.

Protests Heard On Valuations

Commissioners In Session Here Monday To Check Property Report.

Wayne county commissioners, at a board of equalization meeting on Monday, heard protests on property valuations. James L. Parmelee and B. H. Conlee of Lincoln, testified for the Natural Gas company. The property was placed at $24,000 and raised to $33,000. The company explained its basis of valuation and asked that the amount remain. The board decided to leave the assessor's figure of $33,000 stand. The company's valuation last year was $20,000.

As to valuation of 13.52 miles of pipe line outside of Wayne, in Wayne county, the board and the gas company agreed on a five percent reduction over last year's schedule.

Personal property of the Western Union was raised by the board to a figure 10 percent below last year's valuation.

The county board met the same day and allowed bills.

MINISTERS MEET HERE TWO DAYS

Northeast Nebraska Group Convenes At Wayne Grace Church.

Conference of northeast Nebraska pastors of Missouri Lutheran synod was held at Grace church in Wayne Tuesday and Wednesday. Rev. H. Hopmann is pastor of the local church.

Rev. E. J. Wille of Laurel read an essay on "Law and Gospel in Their Practical Application." Rev. E. Boelling of Pierce, had a paper on "Second Corinthians." Rev. Clarence Peters of Star, gave a demonstration of the liturgy of the common service. Pastoral problems were discussed.

Communion service was conducted Tuesday evening. Rev. M. Dorn of Ainsworth, delivered the sermon. He and Rev. Peters officiated at communion afterward.

The pastors had their meals together at Stratton hotel during the conference.

Pastors here were: Rev. E. H. Boelling of Pierce, Rev. E. Budde of Foster, Rev. M. Dorn of Ainsworth, Rev. F. C. Doctor and Rev. W. A. Gerdes of Wakefield, Rev. Wm. Eulert of Crookston, Rev. I. Grimm of Jamison, Rev. H. A. Hilpert of Pierce, Rev. E. V. Holstein of Osmond, Rev. J. Holstein of Plainview, Rev. M. Jung of Martinsburg, Rev. A. C. Oesch of Fairfax, S. D., Rev. G. T. Kern of Concord, Rev. E. J. Moede of Altona, Rev. H. K. Niermann of Meadow Grove, Rev. E. Ollenburg of Bloomfield, Rev. G. Pullmann of Wausa, Rev. Clarence Peters of Star, Rev. J. Petersen of Clearwater, Rev. F. Rex of Neligh, Rev. W. C. Rehwaldt of Norfolk, Rev. H. Stegemann of Bazile Mills, Rev. F. Schaller of Norfolk, Rev. M. F. Scheips of Pierce, Rev. A. H. Schleef of Battle Creek, Rev. Wm. Weber of Ponca, Rev. E. J. Willie of Laurel, Rev. Ph. Wirth of Orchard, Rev. M. E. Mayer, Student Martin Mayer and Rev. Henry Rehwaldt of Norfolk, and Student Luther Doctor of Wakefield.

College Plans Brief Holiday

Josephine Lucchese Sings Tonight As a Feature Of Lecture Course.

College students and faculty will scatter for a four-day holiday this week-end, with classes ending Friday afternoon and taking up again on Wednesday morning, July 5. In order to make up the Monday work, classes will be held on Saturday, July 8.

Mrs. R. R. Smith took the nine members of her journalism class to Sioux City Wednesday afternoon for a tour of the Sioux City Journal plant. A picnic supper at Stone park closed the tour.

Josephine Lucchese, coloratura soprano who appeared on the student lecture course last winter, will bring a program of popular selections this evening. Next week on Thursday evening, "The Barber of Seville" will be presented and a program of short plays by college dramatic students will follow the next evening, July 7.

Pile hall residents had a party in the recreation room Tuesday evening, with decorations transforming it into a summer garden, and the favors, wee trellises, carrying out this theme. Games and dancing occupied the evening, in charge of Miss Clara Martens of Oakdale. Miss Pearl Luenhagen of Wausa headed the refreshment committee and Miss Viola Haynes of Page, was in charge of decorations. The favors were designed by Miss Arlene Lageschulte of Randolph.

An all-college dance is scheduled for Saturday evening, Juuy 8. The social committee, Mrs. Ilda Holmes, Miss Louise Wendt, Miss Esther Dewitz, Miss Mildred Snyder and Prof. W. R. Hickman, will chaperone the affair.

Robert Armstrong of Auburn, state commander of the American Legion, was speaker at college chapel Wednesday morning, taking "National Defense and Americanism" as his subject. He emphasized the necessity for fulfilling requirements of the National Defense act of 1920, and for upholding an adequate navy. He urged opposition to the growing feeling of internationalism which is replacing nationalism in this country, and scored the efforts to bring about recognition of Soviet Russia for trade purposes until that country changes its form of government to confine itself to its own territory, rather than to spreading revolutionary doctrines among other nations. Mr. Armstrong emphasized that teachers could do much to develop a needed national spirit through their classroom activities. The college orchestra played, under direction of Prof. John R. Keith.

Goes To California.

Wm. Jorgensen left Tuesday for Sacramento, Calif.

Wayne Kiwanians In Picnic Group

Members and Families Enjoy Annual Gathering Monday At Club House.

Wayne Kiwanians and their families held their annual picnic dinner for members and families at the Country club Monday evening, about 200 attending. T. S. Hook, persident, spoke briefly.

Dr. J. C. Johnson had charge of after-dinner entertainment. Men lined up for a kittenball game with the "rooters" playing the "crabs," and, though no score was kept, all agreed that the "rooters" should win. Boys and girls also enjoyed a kittenball game.

In the other sports Patricia Jean Gordon won the girls' foot race, and Norman Cansey won the boys' footrace. Bethel Brown and Betty Wright won the girls' three-legged race, and Gerald Wright and Roy Coryell won the boys' race. In the little girls' race Bethel Brown placed first. The picnic closed the club activities until fall.

BAPTISTS HOLD ANNUAL SESSION

Rev. Braisted, Moderator Presides At Session In Pilger Friday.

About 100 attended the Northeast Baptist convention of the Nebraska Baptist State association at Pilger last Friday, Rev. W. E. Braisted of Wayne, moderator, presiding. Young people held their banquet and meeting in the evening.

Rev. Duncan MacPherson of Norfolk, delivered the annual address. Dr. H. Q. Morton, executive secretary of the Nebraska association, and Miss Ethyl L. Ryan, missionary among the South American Indians, also gave principal addresses.

Tilden was chosen the place of next year's meeting. Rev. W. L. Peters of Chambers, is moderator and Rev. E. F. Eberly of Pilger, vice-moderator. Miss Elizabeth Gammell of Carroll, is president of the young people's association, and Fred Blumer of Wayne, is vice president.

Rev. Braisted, Mr. and Mrs. E. L. Chichester, Mrs. Carlos Martin, Mrs. H. H. Hanscom and Mrs. W. S. Bressler attended sessions of the day. For the evening the following joined the group: Mrs. A. D. Lewis, Mrs. Minnie Kagy, G. A. Wade, Miss Margaret Wade, Fred Blumer, Miss Hazel Backstrom, Miss Mildred Hill, Miss Winifred Steward, Miss Faye and Miss Laura Evans, Miss Ethel Carter, Miss Evelyn Hademan, Ward Smith, Miss Beth Steward and Clayton Baldwin.

Marry On Tuesday At Wayne Church

Fern Wamberg Becomes Bride Of Frank Stanton Of Carroll.

Miss Fern Wamberg, daughter of Mrs. Lalia Wamberg of Wayne, and Mr. James Frank Stanton, son of James F. Stanton of Carroll, were married Tuesday morning, June 27, at 8:30 at St. Mary's Catholic church in Wayne, Rev. Wm. Kearns performing the ceremony in the presence of relatives and friends. Mr. and Mrs. Stanton will make their home at Carroll where the bridegroom has been farming with his father.

Miss Wamberg wore a dress of midnight blue with hat and accessories to harmonize. Mr. and Mrs. M. W. Ahern of Carroll, the latter a sister of Mr. Stanton, attended the couple. Mrs. Ahern wore light blue.

Near relatives and friends were guests at wedding breakfast at the home of Mr. and Mrs. Ahern, Mrs. A. L. Burbridge of Bloomfield and Mrs. John Finn serving.

Mr. Stanton is a graduate of Carroll high school and has been farming a few years. Mrs. Stanton is a graduate of Wayne high school and attended the Wayne State Teachers college.

Herald Is Third In Editorial Contest

Omaha, June 27—The ten winners in the Union Stock Yards company, South Omaha, editorial contest, for all small dailies and weeklies in the state were announced yesterday.

The winners, in the order of their ranking were: The Nebraska Signal, Geneva; Madison Star-Mail; Wayne Herald; York Republican; Waterloo Gazette; Neligh News; Alliance News; Harvard Courier; Courtland News and Louisville Courier. The editorials were based on "Relative Merits of the South Omaha Stock Market."

EPWORTH LEAGUE INSTITUTE ENDS

Young Folks Disband After Period Of Recreation And Study Here.

Another successful Epworth League institute came to a close Wednesday when 190 young folks from the Norfolk district disbanded at Wayne fair grounds after a week of study and recreation. The grounds have proved an ideal place for the institute the past two years and the officers hope to bring it here again next year.

A program of addresses, study and recreation each day brought helpful information to the young folks. One of the inspiring visitors was Miss Gertrude Nielsen of Bloomfield, who started to Wesleyan university at Lincoln last fall as a freshman with 25c. The girl came from Germany to this country seven years ago. Crops failed on their land last year but Gertrude was determined to get an education. She was given a ride by truck to Lincoln and secured work at the dining hall for her keep. Miss Nielsen plans to continue her schooling at Wesleyan.

To homekeepers who are used to planning and preparing meals the problem of serving this group would be of interest. Rev. F. M. Fagan of Pierce, besides managing the business details of the institute, planned and prepared the meals for the hungry youngsters.

Three ranges set up out of doors provided cooking facilities, and huge kettles and pans were borrowed. After each meal the dishes had to be washed too and this was no small item for the dishes and utensils numbered 1,360. A few of the girls who wished to earn their way at the institute helped Rev. Fagan and a couple of other ministers with the dishes.

Training School To Close Friday

Treats And Picnics Enliven Last Few Days Before Summer Vacation.

Friday brings a two months' vacation for the college training school children, about 200 in all, who have just rounded out their tenth month of studies. Report cards will be issued that day.

Practically all grade school children who have not already been made immune, have been vaccinated for smallpox the past week or two, and sore arms are much in evidence.

Dean H. H. Hahn of the undergraduate placement bureau announces that Cecil VanVleck of Neligh, has received a contract to teach the upper room in district 36, Antelope county, near Oakdale.

Fourth graders, accompanied by their supervisor, Miss Coral Stoddard, had treats at the college cafeteria after school hours last Friday. The fifth and sixth graders, with Miss Velma Brown and Miss Ruth Paden, had a picnic in Bressler park after school Friday afternoon with games, contests and refreshments. Remainder of the grades had special affairs this week.

Bank At Lincoln Refinances Loans

The largest mortgage ever filed in Wayne county, that of $700,000 for one quarter section of land, was placed on record June 24. This was given by the Lincoln Joint Land Bank to the Reconstruction Finance corporation. The Lincoln bank is refinancing a large amount of property in Nebraska and other states, exchanging a number of small private loans for the one government loan of $700,000. Each mortgage filed carries the entire sum the bank is converting.

Mrs. I. H. Britell Elected Officer

Mrs. I. H. Britell of Wayne, was elected vice president of the Norfolk district Methodist Woman's Home Missionary society at its thirtyeighth convention in Neligh the last of the week. Mrs. J. H. Overocker of Norfolk, is president. Randolph's invitation for next year's convention was accepted.

Acting Quickly Prevents Fire Loss

Quick action with a fire extinguisher prevented a serious fire Saturday evening. Gust Gartner's car was parked at the Way station and when he started the machine the gasoline tank caught fire from the exhaust. J. B. Kingston quickly applied a fire extinguisher and the blaze was put but before damage resulted.

Cob House Is Burned.

Fire of undetermined origin destroyed a cob house at the Carl Baker farm southeast of Wayne Sunday evening about 10.

TRIP OF HUNDRED MILES SHOWS NO CROP VARIATIONS

A HUNDRED-MILE motor trip Sunday afternoon—to Ponca and the Bigley ravine north of there and to Crystal lake and back home by way of Emerson—revealed nearly uniform crop conditions—the small grain damaged by prolonged drouth, but the corn standing up well so far. As the corn grows and begins to tassel, however, rain will be necessary to prevent defeat of this country's major crop. Ponca and Newcastle have joined Martinsburg as Dixon county towns without a railroad. In the early days Martinsburg was expected to become an important railroad point if it could ever get a railroad. Centrally located, it had ambitions to capture the county seat away from Ponca and at least once a special election was held for that purpose. The effort was defeated through a combination of communities that didn't want to see rise a new Chicago to threaten overshadowing rivalry. But Martinsburg rests quietly in a plateau among the hills, and all it now asks is plenty of moisture and an average crop—and an average crop is a big one from the fertile lands along the South creek. It seems strange to be without a railroad after having had one over a half century, but it was not sufficiently used to justify it, and now it is gone—undoubtedly gone forever. It is understood an effort will soon be made to extend paving from Jackson to Allen and on west, thus further adding to transportation convenience. On a hot day like Sunday Crystal lake attracts hundreds of bathers and others, and the water is cool and abundant if not so clear as the name would suggest. Crystal lake has a sand-covered beach and all the comforts of a modern summer resort. It is a source of relief to northeast Nebraska when the temperature of the air is high and the spirits of the people are low.

EXCITING GAMES PLAYED TUESDAY

Interest In Kittenball Here Is Keen As Contest Series Progresses.

And as Graham McNamee would say, "Oh boy, what a game, what a game! This is a ball game!" It was the Legion-College tift Tuesday evening at Kay's park and it ended when darkness rang down the curtain at the end of the ninth frame, 9 all.

Seven innings passed into the score book with the score tied at 8. Crowd and players tensed for the eighth period. Then Hickman drove a single passed second base and Robertson lifted a long fly to right field. The collegians claimed it a caught ball and half the crowd agreed. The Legion claimed a hit and so did the other half of the spectators. The collegians declared Hickman left his base before the ball was caught, the Legion denied it and again onlookers took sides and everybody swarmed out on the diamond to settle it. But the umpires were adamant. Hickman was safe on third, Robertson out and Johnson drove in the run.

The college team rallied to score and again the count was tied. The ninth inning gave blanks to both teams and darkness made it "no contest." They'll play off the tie next week and when they do, it'll be worth watching.

The Golden Rule store entered

(Continued on Page Four)

Music Numbers On Herald Broadcast

Instrumental Selections And Vocal Solos Feature Daily Program.

Miss Mildred Moses sang for Thursday morning's broadcast from the Wayne Herald radio studio. Donald Linn played her accompaniment.

Miss Jean Smith sang request numbers for Friday's program with Miss Margaret Fanske as accompanist. Miss Viola Echtenkamp gave several accordion solos.

Donald Linn and Robert Gulliver provided piano and saxophone music for Saturday's broadcast.

Miss Fauneil Beckenhauer sang for Monday's program. Miss Lois McDougal was her accompanist.

Miss Ardath Bean of Wakefield, and Miss Arlene Buskirk of Leslie precinct, furnished music for Tuesday's broadcast. The former sang and the latter played the piano.

Fritz Sund and Harold West had a program of Hawaiian music for Wednesday's broadcast.

Arlington Prince and Miss Edna Boldt, college students, have music for this morning's program.

COUNCIL HEARS BUILDING PLANS

Action On City Auditorium Awaits Granting Of A Government Loan.

Members of the city council spent most of Tuesday evening's session listening to suggestions for the proposed city auditorium from out-of-town architects. E. J. Kriz of Lincoln, John Unthank and Everett Crites of Lincoln, and George Grabe of Fremont, brought sketches for the municipal building and discussed the probable costs and needed features of such structures. Mayor Martin Ringer reported that he had been in Lincoln that morning to confer with the state tax commissioner, and found that the government plan is completely to finance projects when necessary, advancing the needed funds. The city would pay back all but 30 percent of loan at end of four years, probably by issuing bonds. Interest will be payable at two and one half percent.

The proposed building would cost between $25,000 and $40,000, and should have seating capacity of 1,500, with headquarters for the Women's club, for the American Legion, rest rooms, dining hall and kitchen, and suitable space for basketball court and dancing. Seats would be on tracks so that they could be run in under the stage when a clear floor was needed. No further action will be taken on arranging a special election to vote the bonds until an administrator for this territory is appointed, and it is found that the loan will be available under the Industrial Recovery act.

J. S. Horney reported for the committee which was appointed to meet with building committee from the Women's club and determine what the club required in the new building. The women ask for a long-time lease on a room or rooms for their private use, and will place no restrictions on plans for remainder of the building.

City Clerk Walter Bressler reported that the enforcement of dog tax regulation had brought about a sharp increase in licenses sold. Since the council meeting two weeks ago at which the marshal was instructed to canvass the city and bring in all unlicensed dogs, 43 tags have been sold, making a total of 82.

Complaint of unsanitary buildings was voiced, and the city clerk was instructed to notify the owners to clean up.

Upon report that electrical wiring was being installed in local

(Continued on Page Four)

Golfers Entered At Battle Creek

Some Wayne Men Place In Invitation Tourney Held Sunday.

Several Wayne golfers were among the 150 attending the one-day invitation tournament at Battle Creek Sunday. Jack Morgan of Wayne, defeated Roy Wiggains of Wakefield, to place first in flight No. 4. J. J. Ahern won flight No. 5, and D. H. Larson captured consolations in this. F. G. Dale won the consolations in flight No. 3.

Don Wilcox of Norfolk, won flight No. 1, and Kramer of Stanton, won flight No. 2.

Among the Wayne men in the meet were F. G. Dale, W. R. Hickman, D. P. Miller, W. C. Coryell, Dr. L. F. Perry, J. R. Reynolds, D. H. Larson, F. S. Morgan, Jack Morgan, W. P. Canning and J. J. Ahern.

Wayne Auto Service Garage Is Entered

Wayne Auto Service garage was entered Saturday night and $12 in cash and two tubes taken. Entrance was gained by breaking a window at the side of the building.

To Be Married This Thursday

Mr. LeRoy J. Grimm, son of Mr. and Mrs. John Grimm, and Miss Melba E. Thompson, daughter of Mr. and Mrs. Jens Thompson, will be married this Thursday, June 29. Rev. W. C. Heidenreich, St. Paul Lutheran pastor, will perform the ceremony.

Good Samaritan Hospital.

Irma Jean Dunn returned to her home in Wayne last Thursday after recovering from an operation for appendicitis.

A son, weighing 6 1-2 pounds, was born Friday, June 23, to Mr. and Mrs. C. J. O'Flaherty, of Wayne.

Mrs. Ross VanPossen of Carroll, surgical patient, was dismissed Saturday.

Mrs. Chris Anderson and infant son went to their home in Wayne Sunday.

Mrs. A. C. Thompson is new dietitian at the hospital.

Wonderful Lighting Seen At World Fair

Lighting at the world's fair in Chicago appealed as most wonderful feature of the exposition, according to Mr. and Mrs. Earl Merchant and sons, Stanley and Robert, who arrived home Saturday after spending two weeks in Chicago and Iowa. In Iowa they visited sisters of Mr. Merchant at Davenport and Ladora.

There are crowds at the fair, the Merchants report, 105,000 one day they visited, but one is never in a crowd for the grounds are so large. And the Merchants found the weather cool all the time they were there. Evenings were uncomfortably cold part of the time.

Buildings at the fair grounds are elaborate and vividly colored. The variety of lights sending colored rays from the inside and outside of buildings makes an especially beautiful sight at night. The Merchants took a lake trip at night to view the spectacle.

Everyone in Chicago seems to be most cordial and helpful to visitors, the Wayne folks report. Prices are reasonable. One is admitted to 85 buildings for 50c. Each foreign building charges 25c admission.

Salvation Army Gathers Supplies

The Salvation Army truck was here from Sioux City Tuesday and gathered a load of magazines, papers and clothing. They plan to return at a later date.

Deeds To Property Are Recorded Here

Property deeds filed in Wayne county, the past week include the following:

Henry Rellman to Louise Rellman, June 23 for $1, lot one, Weible suburban lots to Winside.

Ed. Trautwein and wife to Village of Carroll, June 26 for $1, lot one, block eight, and lot eight, block seven, original Carroll, and lots seven, eight and nine, block one, First addition to Carroll.

Christian Hansen and wife to Elmer Hansen, June 26 for $1, the northwest quarter of the northeast quarter of section 11, township 26, range two.

Mary Ann Nelson to Christian P. Nelson, June 26 for $1, the south half of the northeast quarter of 11-26-2. Christian P. Nelson to Mary Ann Nelson, June 26 for $1, the same.

LaPorte

(By Cora Haglund)

Mrs. Richard Utecht and daughters attended ladies' aid at their church Sunday.

Mr. and Mrs. C. L. Bard and sons spent Wednesday evening at C. R. Lindsay's.

Mr. and Mrs. Fred Schults and son, Willis, were supper guests at Albert Utecht's Sunday.

Mrs. Henry Kohlmeier and daughters, and Mr. and Mrs. Otto Krause were Sunday supper guests at the Herman Utecht home.

Mr. and Mrs. Walter Haglund and family, Cora and Frank Haglund, Elmer Anderson and Russel Forney spent Wednesday evening with Miss Esther Haglund helping her celebrate her birthday.

Mr. and Mrs. Alfred Haglund, Esther, Cora and Frank Haglund, Mr. and Mrs. Walter Haglund and family, Mr. and Mrs. Ezra Boeckenhauer and family, Dorothy Jackson, Russel Forney and Elmer Anderson enjoyed a picnic dinner at the Elmer Haglund home Sunday to celebrate the twentieth wedding anniversary of Mr. and Mrs. Elmer Haglund.

Mr. and Mrs. C. V. Agler, C. R. Lindsay and daughters, Geraldine and Romaine, drove to Logan, Iowa, Monday, and spent the day with Mr. Lindsay's sister and family. They all returned that evening but Geraldine who expects to spend part of the summer with her aunt. They report that from Oakland to Logan, Iowa, it had rained very little since the first part of March.

Mr. and Mrs. A. H. Walters and their guests, Mrs. Ernest Sifer and children, Miss Evangeline Zinn, August Krakow, Wilbur and Fred Utecht were Sunday dinner guests of Mrs. Malinda Utecht. They all spent the evening at the Harry Wageman home to observe Mrs. Wageman's birthday. Other visitors were Mr. and Mrs. Albert Utecht and sons, Mr. and Mrs. Fred Schults and Willis and Mr. and Mrs. Richard Utecht and family. After a social evening refreshments of ice cream and cake were served.

CONCORD

Miriam Huse of the Herald staff, is editor of this department. Any news contributions to these columns from town or country will be gladly received by her.

George Olson spent the week-end with his parents in Concord.

Mrs. Matilda Jaeger spent from Wednesday to Sunday with her son.

The Concord stand-pipe was painted and also the water hydrants.

Mrs. Anna Anderson of Wayne, visited Friday and Saturday in Concord.

Mr. and Mrs. Axel Linn were Sunday dinner guests in the Eric Linn home.

Mr. and Mrs. John Bergerson spent the week-end in the Martin Rodell home.

Mr. and Mrs. LeRoy Olson were dinner guests in the Martin Rodell home Sunday.

Mrs. Robert Erwin and Lola Mae called in the Ben Jones home Friday forenoon.

Miss Lillie Swanson was a visitor in the Henry Blohm home Saturday afternoon.

Rev. C. T. Carlson was a dinner guest in the C. O. Johnson home Tuesday last week.

Mrs. Bilger Pearson visited Mrs. Andrew Lindahl at Wakefield last Wednesday afternoon.

Erwin, Earl and Hazel Engelhart of Wakefield spent Sunday in the Henry Bloom home.

Henry Rastede and son, Clarence, and Fred Matthies were in Sioux City Monday last week.

Mr. and Mrs. C. H. Doescher and children spent Sunday evening in the George Leutje home.

Mr. and Mrs. J. J. Stanley were in Ottawa, Ia., visiting relatives from Friday until Sunday.

Gordon Jones and Philip Carlson attended the Epworth League institute in Wayne Monday.

Mrs. Garfield Johnson and Darrell visited in the George Magnuson home Sunday afternoon.

Miss Irene and Miss Meta Blohm were callers in the Rudolph Swanson home Thursday morning.

Mr. and Mrs. Emil Swanson visited in the George Magnuson home Monday evening of last week.

Mr. and Mrs. Albin Peterson were guests in the Reuben Goldberg home Thursday evening.

Mrs. Robert Erwin and Lola Mae spent Tuesday afternoon with Mrs. Carl Forsberg last week.

Mr. and Mrs. Eric Nelson and children were callers in the Gust Kraemer home Friday evening.

The Henry Blohm family called Sunday last week in the Fred Blohm home near Martinsburg.

Miss Gladys and Miss Martha Stolle were Sunday dinner guests in the Rudolph Swanson home.

Mr. and Mrs. Herman Fuoss and children were visitors in the John Bergerson home Sunday afternoon.

The Henry Rastede family visited in the Herman Fuoss and Alvin Lorensen homes Sunday last week.

Miss Marie, Miss Pauline, Arthur and Leslie Doescher visited in the George Koester home Sunday evening.

Mr. and Mrs. Herbert Wischhof and son of Laurel, spent Sunday afternoon in the Will Wischhof home.

Miss Gerthy Swanson is spending a few days this week with her sister, Mrs. Jay Mattes, near Martinsburg.

Mr. and Mrs. Rudolph Swanson and daughter, Mildred, were callers in the Gust Swanson home Sunday evening.

Walter Youngdahl of Osceola, Neb., came Sunday to the Emil Swanson home and then went with them to Ponca.

Louis Swanson and Clarence Anderson went to Omaha Monday. N. O. Anderson accompanied them as far as Fremont.

Ernest Stoenken, Teddy Fuoss and the Rice brothers called Sunday last week at the Rastede brothers' home.

Rev. C. T. Carlson was in Hartington Wednesday last week for confirmation instruction and Ladies' aid meeting.

Henry Blohm, jr., Miss Alma Blohm and Erwin Engelhart were callers in the Rudolph Swanson home Sunday evening.

Mr. and Mrs. Jay Mattes and daughter, Myrna Lou, were luncheon guests in the Rudolph Swanson home Sunday afternoon.

Mr. and Mrs. Emil Swanson were Sunday dinner guests in the Carl Lindvahl home at Ponca. There were about 60 guests present.

Mr. and Mrs. H. W. Shackelford and Miss Fern Erwin who had spent the past week at Crystal lake returned to Concord Monday morning.

Miss Phoebe, Miss Ida, Miss Hannah, Joseph, Miss Bernice and Lester Forsberg called in the Carl Gunnarson home Sunday afternoon.

Mr. and Mrs. John Manz and Myrtle were in Stone Park Sunday enjoying a visit with some of their Iowa relatives who met them there.

Mr. and Mrs. Martin Olson and children went to Sioux City Sunday to visit in the home of Mrs. Olson's parents, Mr. and Mrs. A. G. Mettlen.

Mr. and Mrs. LeRoy Johnson and family, Mr. and Mrs. Fred Johnson and Andrew Erlandson visited in the Emil Erlandson home Sunday afternoon.

Miss Tilda Anderson went to her brother's home Friday to spend a few days. Amos Anderson, who is in the hospital at Rochester, Minn., is getting along fine.

Mr. and Mrs. Merle Jewell and Max drove to Atkinson Sunday to bring home their daughter, Helen, who has spent the past two weeks there in the home of her uncle, Elmer Lee.

Irene and Meta Blohm, Loretta and Verna Kraemer, Irene and Paul Bose, Erna Blohm and Rev. G. T. Kern and Donald were business visitors at Rudolph Swanson's on Tuesday evening last week.

Rev. Alfred Stone was entertained in the Pete Nelson home for supper Friday evening, and on Saturday noon in the Fred Westerman home and for Sunday dinner in the Gust Dahlquist home.

Mr. and Mrs. Rudolph Swanson and Mildred and Gerthy called in the Henry Wesleih home in Laurel Saturday, June 17. The next day the Henry Nolte family called at Rudolph Swanson's and Henry Rastede's.

Rudolph Swanson and daughters, Edna, Lillie and Gerthy, were Wednesday evening visitors last week in the Jay Mattes home. Mrs. Swanson and Mildred returned with them after spending a few days at the Mattes home.

Rev. and Mrs. Victor Marsh of Rapid City, S. D., came Saturday and visited in the Rev. Alf. Stone home. Rev. Marsh was the preacher in the Concord Evang. Free church before Rev. Stone. Rev. Marsh preached at the band stand here Sunday evening.

Mrs. Elmer Steele spent last week with her aunt, Mrs. F. J. Matthies, and helped can mulberries and cherries. Monday last week Mrs. Henry Rastede and Marvin, Alice and Edna and Mrs. Rudolph Swanson and Gerthy and Mildred called at the Matthies home.

Erwin, Earl and Hazel Engelhart of Wakefield, Evelyn Nelson of Martinsburg, Henry, Miss Alma, Miss Irene, Miss Meta, Miss Erna and George Blohm, Miss Loretta, Miss Verna, Walden and Leonard Kraemer were among the guests in the John Baker home Sunday evening.

Mr. and Mrs. John Petersen and family of Carroll, visited in the Dave Paul home Sunday. John and Jim Hassed of Lusk, Wyo., came with the Petersens. John stayed in Concord but Jim went back to Carroll. Bruce Tryon of Dixon and Miss Clarice Erwin were also Sunday visitors in the Dave Paul home.

For Wilbur Baker.

About thirty-five friends and relatives of Wilbur Baker gathered in the John Baker home northeast of Wayne Sunday evening for Wilbur's birthday. Lunch was served at the close of the evening.

Garden Club Entertains.

The garden club of Concord had the garden club of Laurel and the garden club of Dixon as guests at a garden party at the home of Rev. C. T. Carlson Tuesday afternoon. A program in which all the three clubs took part was given. Luncheon was served by the Concord club.

Buildings Burned.

All the buildings except the house burned Sunday morning on the Jake Delaney farm near Allen. Mr. and Mrs. Delaney were with their daughter and her husband, Mr. and Mrs. H. W. Schackelford, at Crystal lake for the day. They found the buildings destroyed after returning home.

Sunday School Picnic.

The Sunday school of the St Paul Lutheran church had its picnic Sunday afternoon at the church grounds. The afternoon was spent in playing games and pictures were taken. The teachers who were there were: Miss Meta and Miss Irne Blohm, Miss Irene Bose, Rev. G. T. Kern, Miss Verna Kraemer and Miss Edna Swanson.

On Midsummer Day.

The midsummer celebration of the Sunday school of the Concordia Lutheran church Saturday was instructive, pleasing and profitable. A fine program was given in the morning, mostly by the children of the Sunday school. A chorus of the young people's Bible class sang a song, Famy and Ruby Frederickson played a piano duet and Arnold Peterson sang "Trees" by Joyce Kilmer. The women of the church served dinner to all. The afternoon was spent in outdoor games and visiting. A great deal of interest was shown in this celebration. The church was nearly filled at the morning program.

Luther League Program.

The Concordia Luther League gave a program Sunday evening in the Salem Lutheran church at Wakefield. Nearly the whole membership of the Luther League and other Concord people attended. The church was filled to its capacity with an attentive audience regardless of the very warm evening. Gladys Nelson and Kenneth Olson each gave a reading. A double quartet, Minnie Carlson, Lucile Magnuson, Irene and Anita Erwin, Waldo Johnson, Virgil Pearson, Clifford and Marvin Fredrickson, sang "Seeking the Lost." Theodora Carlson gave a talk on the topic, "Call to Service in the Kingdom of God." Famy Fredrickson rendered a piano solo and the male quartet, Gordon Jones, Arnold Peterson, Wymore Goldberg and Philip Carlson, sang "An Even Song" by Protheroe. Mrs. C. T. Carlson presented a musical reading, "Legend of a Twilight Bell" by Lytton Cox. The devotional services were conducted by Rev. C. T. Carlson. Words of welcome and appreciation on behalf of the Wakefield people were extended by Albert Tinberg, student-pastor. Refreshments were served in the church parlors after the close of the program.

Concord Evang. Free Church.
(Rev. Alf. Stone, pastor)

Sunday school, 10 a. m.
Swedish service, 11 a. m.
Outdoor service, 8 p. m.
Wednesday prayer service, 8 p. m.

Concordia Lutheran Church.
(Rev. C. T. Carlson, pastor)

Sunday, July 2:
Sunday school at 10 a. m.
Swedish services at 11 a. m.
Outdoor services at the band stand at 8 p. m.

The Dorcas society will be entertained in the home of Mr. and Mrs. Evan Peterson Thursday afternoon, July 6.

Southeast Wayne

(By Staff Correspondent)

The Carl Gusts visited at George Korn's at Carroll a week ago Sunday evening.

Wednesday evening of last week, the Emil Meyers called on the Harvey Larsens.

Mr. and Mrs. Harry Bennett and family visited at the Aden Austin home Sunday evening.

Mr. and Mrs. Abram Gildersleeve and Myron called on the Aden Austins Wednesday evening before last.

Ed. Hageman, Miss Olga, Miss Meta and Miss Leona were Sunday afternoon callers in the Alfred Baier home.

Mr. and Mrs. Russell Pryor of Winside, called at the Charles Charles Meyer, jr., home on Thursday evening.

Mr. and Mrs. Otto Fleer went to Winside Sunday and called on the William Brunes, Henry Fleers and Ed. Weibles.

Mr. and Mrs. Emil Barelman and Mylet and Milferd spent Thursday evening at the Emil Barelman home.

A week ago Sunday, Mr. and Mrs. Mark Simpson called at the Earl Lewis home, and Mr. and Mrs. W. C. Andrews of Wayne, came that evening.

Mrs. B. F. McDonald, mother of Mrs. Earl Lewis, went to Thurston Thursday en route to her home in Omaha, after ten days' visit at the Lewis home.

Mr. and Mrs. Ralph Morse and Jimmy called Friday evening at Ed. Hageman's. Mr. and Mrs. Wm. Beckenhauer were Sunday evening callers at the Hageman home.

Miss Frances Meyer of Randolph, the niece of Emil Meyer, visited at the Meyer home all last week, leaving for the Harvey Meyer home for a visit on Thursday.

Mr. and Mrs. Ernest Frevert and family visited at the Carl Gust home Friday evening, and the Gusts were callers on the George Giese family the preceding Sunday evening.

Wednesday afternoon before last Mr. and Mrs. William Barelman and family, and Mrs. Emil Barelman and Mylet went to Hoskins to visit Mrs. Emil Barelman's parents, Mr. and Mrs. Henry Bruse.

Dinner guests of the Aden Austins a week ago Sunday were Mr. and Mrs. B. D. Austin, Mr. and Mrs. Ian Ahl and children, all of Newcastle, Mr. and Mrs. Will Back, Mr. and Mrs. Monte Bomer and Mr. and Mrs. Earl Bennett.

Mr. and Mrs. Thomas Lorenzen and son and Mr. and Mrs. Carl Lorenzen of Denison, Iowa, Mr. and Mrs. Chris Holst of Hopper, and the Arthur Meyer family were Sunday dinner guests in the Martin Holst home. That evening Mr. and Mrs. Henry Greve and Delores, and Elaine Laase called at Holst's. The Thomas Lorenzens and Chris Holsts left Monday and the Carl Lorenzens remained until Wednesday. Mrs. Carl Lorenzen is a sister of Mr. Holst. The visitors and Mr. and Mrs. Holst and son were in Norfolk Tuesday. Monday evening Mr. and Mrs. Will Test and Viola, Maria and Evelyn called at the Holst home.

On 17th Birthday.

Wallace Meyer's 17th birthday was occasion for an evening gathering at the Emil Meyer home last Sunday, when Mr. and Mrs. Otto Meyer and family, Harry and Otto Gust, Elvin Nelson and Henry Strudthoff were guests. Refreshments were served.

Has M. E. Circle.

Circle No. One of the Methodist church of Wayne, met with Mrs. Earl Lewis on Wednesday afternoon of last week, with Mrs. Claude Mitchell in charge of the program on timely topics. Everyone joined in singing old-time hymns, and Mrs. Lewis sang a solo number, "The Evening Breezes." There were 27 present, including Mrs. B. F. McDonald of Omaha, mother of the hostess, and other ladies from the church. Mrs. Lewis was assisted in serving by Mrs. C. O. Mitchell, Mrs. Robert Kingston, Miss Grace Steele and Mrs. Jennie Schrumpf. This concluded the program for the year, and meetings will be resumed in September.

For Recent Bride.

Mrs. Harvey Beck and Miss Doris Madsen entertained 36 ladies with a lawn party at the Beck home south of Wayne Friday afternoon, in courtesy to Mrs. Clarence Beck, a recent bride. A mock wedding was a feature of the afternoon, with Mrs. Charles Heikes as the bride, Miss Joy Granquist taking part of the bridegroom, Mrs. Julia Gildersleeve filling the minister's role, and Mrs. Ralph Morse serving as bridesmaid. The guests wrote hints for the bride and bridegroom, then the honoree hunted for her gifts, which were hidden all over the house and out-of-doors. The two-course luncheon carried out Mrs. Beck's chosen colors, pink and blue.

Picnic For Birthdays.

A large group picnic at Bressler park on Sunday was in honor of the birthdays of Ervin Fleer, Miss Mildred Wacker, Fred Wacker and Mrs. Henry Fleer, all of which came in June. In the group were Mr. and Mrs. Otto Fleer and Erwin, Mr. and Mrs. Melvin Chichester and Carolyn and Joan, all of southeast of Wayne, Mr. and Mrs. Fred Wacker and Donald, Howard, Mildred, Elmer and Laverne, Mr. and Mrs. Henry Fleer and Merlin and Arthur, Mr. and Mrs. Emil Brader, Mr. and Mrs. Fred Witter and Leroy and Mr. and Mrs. Fred Brader, all of Winside, and the Albert Braders of southwest of Wayne. Miss Ruth Hansen and Thomas Hanson of Hartington, guests of the Otto Fleers, were included in the affair.

Says Corn Looks Good.

David Bloom, who farms just east of Concord, was a visitor in the Herald office Wednesday morning. After inspecting the broadcasting studio he gave his observations on crops. "The corn will stand two weeks more dry weather at least," he said, "and all fields look good right now." Mr. Bloom's outlook is one of quiet confidence and he's taking things as they come.

LOCALS

Dr. L. F. Perry, dentist, phone 88. d1tf

R. Pinkham was in Wisner Sunday.

Lennie Burnham is employed at the Wayne Cleaners.

Dr. Heckert, dentist. Office over Felber's Drug Store. f2tf

E. O. Stratton went to Omaha Tuesday to spend a week.

F. E. Strahan and Buster Strahan spent Monday in Sioux City.

Mrs. Pete Pearson of Pender, spent Monday with Mrs. H. A. Preston.

White or pink gold frames, including lens, $8. Geo. J. Hess, M. D., Wayne, Neb. m9tf

Mr. and Mrs. Lyle Mabbott of Blair, spent Sunday here in the P. L. Mabbott home.

Chris Tietgen went to Winner, S. D., Monday to be employed in the Colson hatchery.

G. A. Mittelstadt of Winside, visited his daughter, Mrs. J. M. Strahan, Tuesday morning.

Mrs. E. J. Huntemer and Miss Marcella Huntemer went to Sioux City to visit friends Wednesday for the day.

Mr. and Mrs. Bernard Meyer and children were Sunday visitors in the Carl Bichel home south of Wakefield.

Harry Armstrong of Sioux City, came Saturday and visited over Sunday with his mother, Mrs. Ellen Armstrong.

John N. Einung left Monday morning for Cedar Rapids, Ia., where he will spend a couple days on business.

John Banister and daughter, Miss Grace, drove to Gordon, Neb., Saturday where they visited relatives until Wednesday.

Mr. and Mrs. C. C. Fox visited in Crofton Sunday. They brought home their daughter, Irene, who had been there visiting.

Winston and Dorothy Swanson and Arthur Lally of Oakland, were Sunday guests in the Garfield Swanson home here.

W. H. Gildersleeve and granddaughter, Miss Alice Mae Young, went to Newport Saturday to visit in the H. E. Radaker home a few days.

Mr. and Mrs. Charles Glenn and daughter, Marlynn, and Miss Lottie Bush were Sunday dinner guests with Mrs. Grace Chapman of Norfolk.

Miss Helen Einung of Nebraska City returned to her home Friday after spending two weeks with her uncle and aunt, Mr. and Mrs. John N. Einung.

Mr. and Mrs. O. S. Roberts and Betty and Mr. and Mrs. J. O. Connley, the last of Winside, went to Sioux City Sunday and visited relatives until Monday.

Sunday dinner guests of Mr. and Mrs. Chris Tietgen were Charles Mitchell and three children of Hooper, and Mr. and Mrs. Russell Pryor of Winside.

Mr. and Mrs. Marcus Kroger of Herman, Neb., stopped here Sunday to visit Mr. Kroger's parents, Mr. and Mrs. M. Kroger, on their way to the Black Hills.

Prof. and Mrs. E. J. Huntemer and Jean went to Sioux City Saturday to meet Miss Marcella Huntemer who had been at Sinsinawa, Wis., for two weeks visiting.

Mrs. R. W. Ley, Miss Peggy and James Morris went to Malvern, Ia., Monday to visit relatives. Miss Peggy remained to spend a month and the others returned Tuesday.

Lowell Henney who attends the university in Lincoln, came Friday and visited over Sunday with his mother, Mrs. Amelia Henney. He plans to come this Friday and remain over the Fourth.

Mr. and Mrs. C. E. Gildersleeve drove to Fremont Sunday to meet their daughter, Miss Helen Gildersleeve, who is spending three weeks vacation here. Miss Gildersleeve is employed in the college at Albion, Mich.

Elmer Wharton and family of Allen, W. J. Clover and family of Pender, Mr. and Mrs. J. B. Kingston and Miss Elsie Kingston were Sunday dinner guests in the W. J. Kingston home. Billy Clover remained to visit this week.

The Wm. Mickel family of Omaha, drove here Sunday to spend the day with Mrs. Mary Brittain and Miss Faye Brittain. Miss June Mickel and Miss Genevieve Pettis who had been here a week with Miss Brittain, accompanied the former's folks home.

Rev. E. C. Fintel, chaplain of the Methodist hospital in Omaha, fell Saturday from a scaffold on a barn at his father's farm in Iowa and fractured a vertebra of the back. He will be in a hospital for some time. Rev. Fintel has been in this section in interest of the hospital.

Mrs. Dora Benshoof, Miss Lottie Bush and Mrs. C. R. Glenn and Marlynn took Mrs. Julius Peterson of Mission, S. D., to Laurel Friday to visit Mrs. William Mason. Mrs. Peterson will also visit in the home of her brother-in-law, Lon Boysen of Laurel. Mrs. Peterson will return here before going home.

Mrs. Glenn Gildersleeve of Dover, Del., visited here from Wednesday until Friday with Mr. and Mrs. C. E. Gildersleeve. The last two met her at Norfolk. Mrs. August Wetking and Mrs. John Young of Lincoln, mother and aunt of Mrs. Glenn Gildersleeve, drove here Friday and the last named returned with them.

Mr. and Mrs. J. E. Hufford and Mr. and Mrs. J. S. Horney went to Lincoln Sunday to spend the day at Ralfe Hufford's. Mr. and Mrs. Harold Hufford of Omaha, came there and their children, Keith and Janice, accompanied the J. E. Huffords home to remain in Wayne while the Harold Huffords spent 10 days in Estes Park, Colorado.

Miss Marjorie Ley left Monday for Washington, D. C., to represent University of Nebraska chapter of Alpha Omicron Pi sorority at the national convention. Miss Ley is president of the chapter the coming year. She went to Lincoln to visit until Friday when she leaves for Washington. Enroute home she will stop in Chicago to attend the fair. She plans to be gone about three weeks.

Mr. and Mrs. Leo Pryor and Eldon, Paul and Marjorie Lee of Delano, Calif., arrived Friday by car to visit Mr. Pryor's sister, Mrs. J. H. Brugger, and other relatives here and at Winside. Mr. Pryor formerly lived in Wayne. The family plans to go to Omaha and then to Chicago to the fair and will stop in Wayne again on their return. They will be away from their home in the west for several weeks.

FRANKFURTERS

Armour's large, plump, all meat

1c Each

Serve frankfurters and kraut for dinner tonight.

Highest Quality Native Corn-fed
Beef Roast LB. 11c
There is nothing like a savory roast to appease one's appetite.

Swift's Smoked
Picnics LB. 11c
Circle-S-brand, shankless and mild cured.

Select, Young
Pork Loin LB. 8c
3 to 5-lb. cuts from either end for roasting.

Pork
Tenderloin LB. 21c
The finest eating in pork. French in patties or by the piece.

Center Cuts
P'k Chops 2 LBS. 25c
Lean, sweet meated young pork

Rib
Boiling Beef LB. 5c
To bake or braise serve with vegetables.

Pork & Beans
Libby's in Tomato Sauce
POUND CAN 5c

SALMON
Happy Vale, Pink
TALL CAN 10c

Peaches	Libby's DeLuxe in Heavy Syrup.	No. 2½ CAN	15c
Pears	Libby's in Heavy Syrup.	No. 2½ CAN	17c
Pineapple	Hillsdale Broken Sliced.	No. 2½ CAN	15c
Olives	Reeves Stuffed	14 OZ. JAR	23c
Pickles	Happy Vale Dills	QUART JAR	12c
Potted Meat	Libby's	3 CANS	10c
Peaches	Pears or Loganberries	No. 10 CANS	39c
Coffee	Maxwell House Vacuum packed.	POUND CAN	29c
Post Toasties	Corn Flakes	LARGE BOX	9c
Watermelon	Texas Watsons	POUND	2c
Tomatoes	Fancy Ripe.	2 POUNDS	15c
New Potatoes	U. S. No. 1	10 POUNDS	35c
Oranges	Sweet, Juicy.	EACH	1c
Lemons	Make an ideal summer drink.	DOZEN	35c

SAFEWAY STORES
DISTRIBUTION WITHOUT WASTE

Friday and Saturday,
Wayne, June 30 - July 1 Nebr.
Store will be open until 11:00 a. m. Tuesday, July 4

INSURE NOW

Against HAIL

HAIL Insurance is one of your best assurances for a full Horn of Plenty. It eliminates doubt!

OLD LINE INSURANCE COMPANIES
Insurance Company of North America
Springfield Fire & Marine Ins. Company

State National Bank
Wayne, AGENTS Nebr.

Gay Theatre
Wayne, Nebraska

Washed Air Cooling System

Charlie Chase in "Young Ironsides" and news.
Fri.-Sat., June 30, July 1. Adm. 35c-10c.

SPECIAL SHOWING
"Peg O' My Heart" Free
To those attending 9 o'clock show Saturday evening.
"Red Dust" starts at 9:00, "Peg O' My Heart" at 10:45.
Admission 35c and 10c.

MARION DAVIES
In

Peg O' My Heart

Liberty gives four stars to musical "Nothing Ever Happens." Mickey Mouse and News.
Sun.- Mon., July 2-3. Adm. 35c-10c

"ITS GREAT TO BE ALIVE" with Edna May Oliver. Also "From Bethlehem to Jerusalem" and musical.
Tues.-Wed., July 4-5. Adm. 35c-10c.

CRYSTAL THEATRE Presents — "RUSTLERS ROUNDUP" with Tom Mix.
Sat.-Sun., July 1-2. Adm. 20c-10c.

Southeast Wakefield

(By Miss Ruth Hanson)

Vern Carlson was a Sunday visitor in the Frank Hanson home.

Mr. and Mrs. A. E. Nimrod spent Wednesday in the R. A. Nimrod home.

Miss Marjorie Harrison visited with Norma Jean from Wednesday until Friday.

Swan Pearson was a dinner guest and spent Sunday in the Vernie Linder home.

Harold Jackson of Hoskins, was a guest in the A. L. Mortenson home on Sunday.

Miss Ruth Hanson was a Monday dinner guest in the Elmer Boeckenhauer home.

Louise, Annie and John Beckenhauer visited in the Frank Hanson home Monday evening.

Mr. and Mrs. John Sundell and Helen were Monday dinner guests in the Roy Sundell home.

Fred Harrison accompanied a shipment of cattle to Omaha on Sunday returning Monday.

Mr and Mrs. A. W. Carlson were Sunday dinner and supper guests in the Elmer Fleetwood home.

Mr. and Mrs. Nels Bjorklund and children visited in the Bernard Erickson home Friday evening.

W. C. Fife from Paullina, Iowa, was a house guest in the Carl Anderson home Friday and Saturday.

Mrs. B. W. Fredrickson and Myron visited Mrs. C. F. Sandahl and Mrs. Mathueson Tuesday afternoon.

Mrs. Frank Hanson and Ruth visited Mrs. J. O. Johnson in the Oscar Bloomquist home Tuesday.

Mr. and Mrs. John McCorkindale and Rodney Ninas visited Mrs. Kate McCorkindale Sunday evening.

Mr. and Mrs. Max Henschke, sr., and Esther were Friday supper guests in the George Eickhoff home.

Mr. and Mrs. Walter Carlson, Ruth and Teddy were Sunday dinner guests in the Fred Harrison home.

Mr. and Mrs. Jewell Killion and Darlene were Friday afternoon visitors in the G. A. Johnson home.

Mr. and Mrs. Marvin Mortenson and Carolyn Nelson visited in the Ernest Johnson home Sunday evening.

Mr. and Mrs. Clarence Longe and family were Thursday dinner guests in the Geroge Eickhoff home.

Mrs. George Barto and Charles and Miss Faith Kimball visited Mr. and Mrs. Laurence Carlson Friday evening.

Mrs. John McCorkindale, Mrs. Walter Otte and Mrs. Chas. Kinney, jr., were Wayne visitors on Thursday afternoon.

Mr. and Mrs. Walter Otte, Roy Lennart, Miss Edith Kinney and Miss Alice Carlson spent Sunday evening at Crystal lake.

Mr. and Mrs. George Eickhoff and Elaine and Neil Burmester were Sunday supper guests in the Adolph Henschke home.

Mrs. J. Mitchell returned to the Elmer Boeckenhauer home on Friday after a two-weeks' visit in the Bixby home at Hartington.

Mr. and Mrs. Oscar Peterson and Mrs. Margaret Boeckenhauer were Sunday evening visitors in the Elmer Boeckenhauer home.

Mrs. John Kay and Olive and Mrs. Carl Swanson and Margaret were luncheon guests of Mrs. Bert Harrison on Friday afternoon.

Mr. and Mrs. Albert Kühlman and Wayne from Belden and Rolland Felt were dinner and supper guests in the Elmer Boeckenhauer home on Sunday.

Mr. and Mrs. G. B. Aistrope and their house guest, Mrs. S. J. Rhode and Yvonne, Olive Aistrope and Dan Lamb picnicked at the Wisner park on Sunday.

A large group of relatives enjoyed a picnic dinner in the park on Sunday for Myron Henry and Forest Sandahl whose birthdays occurred this week.

G. B. Aistrope, Dan Lamb and Bilger Meyer motored to Sioux City on Monday evening to witness the Coffrey-Griffith fight at Harry Jones Riverview park arena.

Mrs. Elmer Felt and children visited Mrs. Carl Anderson and Mrs. E. J. Erieson Thursday afternoon. Fern and Alice Mae Nimrod spent the afternoon with the Anderson children.

Mrs. August Larson and son, Oscar Larson, from Omaha, arrived in the G. A. Johnson home on Monday and were overnight guests. They went to their farm near Dixon on Tuesday.

Mrs. B. W. Fredrickson and Myron were among the group who took their lunch and went to the John Bressler home on Saturday afternoon to help Mrs. Bressler celebrate her birthday.

Mrs. Wilbur Roberts and Claude and Clifford Trube from Allen, were Sunday dinner guests in the Marvin Mortenson home. Miss Marjorie returned home with them after a week's visit with her sister and husband.

E. J. Ericson and Wallace left for California on Friday afternoon where the latter had received a position as clerk in a Safeway store. George Barto accompanied them for a visit with his daughter and husband.

Mr. and Mrs. G. B. Aistrope and Olive and Dan Lamb took Mrs. S. J. Rhode and Yvonne to Schuyler, Nebr., on Tuesday evening enroute to their home at Fort Lupton, Colo. Mrs. Rhode has spent two weeks visiting in the Aistrope home.

Miss Virginia Green, who visited in the C. A. Kinney home during the week spent Saturday and Sunday visiting in the R. D. Aller and Dora Hinrich homes. On Monday she and her mother, Mrs. Alice Greene from Sioux City went to the Kinney home for a few days' visit.

Mrs. Victor Sundell entertained at supper Friday evening for Mr. Sundell's birthday, the following guests: Mr. and Mrs. Martin Holmberg, Mr. and Mrs. Ernest Johnson and family and Mr. and Mrs. Ed. Welander and children. The George Eickhoff family were unable to be present.

Mrs. R. A. Nimrod and Mrs. Walter Fredrickson were members of the visiting committee for the Missionary society, who visited the following shut-ins Tuesday afternoon: Mrs. Alfred Lundberg, Mrs. Lindahl, Mrs. J. O. Johnson, Miss Esther Lundahl, Reuben Johnson and Mrs. Otto Fredrickson.

Mr. and Mrs. George Eickhoff and Elaine, Mr. and Mrs. Ed. Welander and children, Mr. and Mrs. Martin Holmberg, Mr. and Mrs. Victor Sundell and Neil Burmester took ice cream and cake and went to the Emil Rodgers home north of town Thursday evening. The Rodgers formerly lived in this vicinity.

Chris Anderson and Gerald from Wayne took Miss Edith Kinney to her home Saturday evening, she having spent a week caring for Mrs. Anderson and infant son, Ronald Lee, at the Good Samaritan hospital. Mr. Anderson and Gerald and Miss Edith were supper guests in the Walter Otte home Saturday evening.

Mr. and Mrs. G. A. Johnson and Ellis, Mr. and Mrs. Frank Carlson and Minnie and Ed Carlson from Hartington and Ruth Hanson, Mr. and Mrs. Aldor Johnson and family from Thurston were entertained at the David Chambers home at dinner and supper on Sunday. The occasion was G. A. Johnson's 66th birthday.

The following committee solicited and served refreshments to the Concord Luther League visitors and local friends at the church Sunday evening: Vern Carlson, Lawrence Hanson, Rudolph, Philip, Eveline and Anna Ring, Ellis Johnson, Al Tinberg, Emelia Hansen, Mr. and Mrs. Melvin Larsen, Mr. and Mrs. Lawrence Carlson and Ruth Hanson.

Mrs. R. A. Nimrod and children, Mrs. Anna Anderson, Mrs. D. C. Nimrod, Donald and Gladys, Mrs. Rolland Harrison and Miss Beatrice Cobb helped Mrs. C. J. Nimrod celebrate her birthday on Saturday by bringing their lunch and spending the afternoon with her. On Sunday the D. C. Nimrod and G. C. Nimrod families were there for the same occasion.

Last Wednesday being Norma Jean Harrison's tenth birthday the following enjoyed a picnic supper at the park with her: Marilyn Harrison, Ruth Carlson, Phyllis Kinney, Virginia Greene, Marjorie Harrison, Teddy Carlson, Dickey Quimby, also her parents, Mr. and Mrs. Fred Harrison, Mr. and Mrs. Bert Harrison and Myrtle Carlson, Evangeline and Helen Carlson.

The following families picnicked at the Joe Erickson home on Sunday: Mr. and Mrs. Ed Welander and children, Mr. and Mrs. Emmett Erickson and family, Mr. and Mrs. Adolph Erickson and family, Mr. and Mrs. A. J. Erickson and Ebba, Mr. and Mrs. Paul Olson and family, Mr. and Mrs. Reyonld Anderson and family and Russel Anderson from Oakland.

Mr. and Mrs. Tom Lundblad and Miss Florence Anderson from Georgetown, Texas, arrived in the A. W. Carlson home Wednesday and were house guests until Thursday. Mr. and Mrs. Carlson entertained the following complimentary to their house guests on Wednesday evening: Mr. and Mrs. Lawrence Carlson, Mr. and Mrs. Mrs. George Anderson, Alice Marie and Mrs. S. M. Anderson, Mr. and Mrs. Martin Holmberg, Mrs. Henry Holmberg and Eben and Mr. and Mrs. H. V. Moody and Marjorie Ann and Miss Nina Long from Hartington.

A Thought For Independence Day

WHY not let it supply the suggestion to think a bit about your personal Independence Day—the day when you can say, "I've saved enough so that I can retire in comfort for my old age."

Make that "declaration" today by starting a Savings account in this bank.

FIRST NATIONAL BANK

Member of Federal Reserve System

WAYNE, NEB.

FOOD U&I STORES

Prices for Thursday, Friday and Saturday

Free Delivery Service

PHONE 333 PHONE 333

Corn	LeGrande Brand. Fancy sugar. NO. 2 CAN	7c
Peas	LeGrande Brand. Sweet and tender. NO. 2 CAN	12½c
Beans	LeGrande Brand. Green or Wax. NO. 2 CAN	10c
Malt	Double Dutch Large 3 Pound Can	43c
Matches	Anchor brand. 6 BOX CARTON	23c
Toilet Soap	Butter Milk Complexion. 6 BARS	23c
Sugar	10 POUND CLOTH BAG	53c
Pink Salmon	1-Pound Tall Cans. 2 FOR	25c
Peanut Butter	PINT JAR	14c

Don't Delay ...

Buy flour at present prices. These prices will seem cheap soon.

OMAR MOTHER'S BEST

Corn Flakes	Our Family. 2 LARGE PACKAGES	19c
Fruit Nectar	B. & R. PER BOTTLE	23c
Pork & Beans	1-POUND CAN	6c
Marshmallows	½-POUND PACKAGE	9c
Mustard	QUART JAR	17c
Kool Ade	PER PACKAGE	5c
Omar Cereal	PER PACKAGE	19c
Kellogg's Pep	2 PACKAGES	19c
Toilet Tissue	1000-Sheets 6 ROLLS	29c

Recipes

Miss Florence Atwood of the University of Nebraska demonstrated cooking to several Wayne clubs recently and some of her recipes are as follows:

Rhubard.

Cold pack. Do not peel rhubarb. Wash and cut into pieces one inch long. Plunge into boiling water for one minute. Pack into pint or quart jars and fill with boilng hot thick syrup. Leave jars in boiling water 20 minutes.

Hot pack. Baked. Prepare rhubarb by adding one-fourth as much sugar as rhubarb by measure. Bake until tender. Pack bolling hot. Leave the packed jars in the boiling water 5 minutes.

Rhubarb may be cooked in a double boiler adding sugar as for baked rhubarb but no water. This gives a product with a superior flavor. Pack hot. The pack jars are to be left in the boiling water 5 minutes.

Asparagus.

Pick over carefully. Remove scales. Wash thoroughly. Tie into bundles, place in a sauce pan in upright position with boiling water over lower portion only. Boil 2 to 3 minute. Pack hot into containers. Cover with water in which it was boiled. Add one teaspoon salt to each quart. If placed in water the pint and quart jars should be left 180 minutes. If placed in a pressure cooker the pint jars should be left 35 minutes at a pressure of 10 pounds and the quarts left 40 minutes at a pressure of 10 pounds.

Canning Corn With Salt.

Husk and silk ears of corn, then cut corn from cob. To 8 pints of corn add four pints water and boil ten minutes. Add 1 pint salt and boil five minutes more. Then can immediately. Salt must be soaked from the corn before ready to prepare for table.

Notice To Contractors.

Sealed bids will be received at the office of the Department of Roads and Irrigation in the State House, at Lincoln, Nebraska, on July 20, 1933, until 10:00 o'clock A. M., and at that time publicly opened and read for SAND GRAVEL SURFACING and incidental work on the LAUREL-WISNER PATROL NO. 390, STATE ROAD

The proposed work consists of resurfacing 28.2 miles of GRAVELED ROAD.

The approximate quantities are: 4,825 Cu. Yds. SAND GRAVEL SURFACE COURSE MATERIAL.

Plans and specifications for the work may be seen and information secured at the office of the County Clerk at Wayne, Nebraska, at the office of the County Clerk at West Point, Nebraska, at the office of the County Clerk at Hartington, Nebraska, at the office of the District Engineer of the Department of Roads and Irrigation at Norfolk, Nebraska, or at the office of the Department of Roads and Irrigation at Lincoln, Nebraska.

The successful bidder will be required to furnish bond in an amount equal to 100 per cent of his contract.

As an evidence of good faith in submitting a proposal for this work, the bidder must file, with his proposal, a certified check made payable to the Department of Roads and Irrigation and in an amount not less than Two Hundred (200) Dollars.

The right is reserved to waive all technicalities and reject any or all bids.

Department of Roads and Irrigation.

R. L. Cochran, State Engineer
J. B. Martin, District Engineer
Bertha Berres, County Clerk, Wayne County.
Karl J. Kollmorgen, County Clerk, Cuming county.
H. A. Schager, County Clerk, Cedar county.

J29t3

District Judge Improves.

District Judge C. H. Stewart of Norfolk, who underwent an operation for gallstones, was improving the middle of this week.

Joining of the great lakes with the gulf of Mexico, 1,000 miles away, by a $102,000,000 inland waterway was completed officially last Thursday. The waterway proper extends 96 miles from Lake Michigan at Chicago to the Illinois river at Utica, Ill. In completing it engineers used channels of the Des Plaines and Illinois rivers.

Boys Enjoying Mountain Life High In Oregon

Wayne boys who are in the reforestation work are in camp on Seven-mile hill near Cascadia, Ore., according to a letter written June 18 by Murray Powers to his parents, Mr. and Mrs. F. E. Powers. Excerpts from his letter follow:

"We are on the Cascade mountain range about four miles up on a peak known as Seven-mile hill. We are supposed to go to the top but snow is still five feet deep so we haven't been able to. It is very cold here, temperature averaging 50 and 55 in the daytime. We wear all our clothes all day. In the mornings and evenings we wear our army overcoats. The water is very cold, clear and sweet.

"Our first duty was to make camp. We are to make a road over the mountain to meet the Chicago boys who are on the other side. We are not working near the river for it is too cold. Trees are about 200 feet tall and six to eight feet in diameter. We hardly ever see any sun. Our squad is on a high bluff overlooking the camp and three creeks run through the camp. Our nearest postoffice is Arcadia, 19 miles away, which has a postoffice, store and some homes. Lebanon is 50 miles away. We have two pick-up trucks for trips to town.

"The trip here was wonderful. Wyoming and Oregon were the prettiest; Utah was fair; and California not so good. Salt lake was pretty. It is 25 miles long and took us two hours to cross it as we had to go slowly. We crossed the Sierra Nevada desert in daytime. We went over Cascade peak at 3 a. m. and all were wakened so we could see this 8,000-foot peak which was all covered with snow. We saw the Devil's slide, a white rock down the side of a mountain. There are deer, bears and other animals. The bears are still in hibernation and will come out in berry time. If you see some of us coming home before our time you will know there is a bear after us. Our worst pest is the wood tick. There are plenty of trout but one has to have a license for fishing and each costs $3.50.

"The government issued us gloves, wash basins, candles and army coats. No smoking is allowed except in camp. We get plenty to eat, all good food, and how we eat. We get up at 5:30 and go to bed when it gets dark. The Wayne boys took two dogs and a cat with them from Omaha. Marly Simmerman has the cat and it can climb any tree here. Our officers are very strict but nice too.

"Tell the Wayne folks hello. I know they would enjoy 50 degree weather." The boys' address is Co. 755, C. C. C. 7-mile hill camp, F. 22, Cascadia, Oregon.

Training School Faculty Disperses For Vacation Days

With the close of training school this Friday, members of the faculty will enter upon their holiday period, and the majority of them plan to leave Wayne this week-end. The world's fair at Chicago is the Mecca for practically all those instructors at some time during the vacation. Dean H. H. Hahn and Prof. A. F. Gulliver of the training school, will remain for teaching duties during the college summer session.

Miss Alwine Luers will remain in Wayne for a time, and will probably spend August in Columbus, going to the Chicago fair at some time during the summer.

Miss Edith Stocking will be in North Bend for the remainder of the summer, but will probably spend a short time at Excelsior Springs, Mo.

Miss Coral Stoddard will go to her home in Jesup, Iowa, early next week, and has no definite plans for the summer.

Miss Stella Traster expects to be in Wayne most of the summer, due to her father's illness.

Miss Ida E. Fisher has been invited to spend a month at Lake Vermillion, Minn., and will go there from her home at Delta, Iowa. She leaves for Iowa on Saturday.

Mrs. Clara Heylmun will be in Wayne for a time, and expects to visit the Chicago fair the latter part of July.

Miss Velma Brown will probably go to Wessington Springs, S. D., this week-end, and accompany her sister and family, the Charles Schultz's, to the Black Hills next Sunday, remaining there a week or ten days. Later she will visit the world's fair in Chicago, and will visit another sister, Mrs. Robert McCollum, at Indianapolis, Ind. There she will attend the family reunions of her father's and her mother's families.

Miss Enid Conklyn will leave for her brother's home at Wauwatosa, Wis., this week-end.

Miss Lettie Scott leaves Saturday morning for Chicago to visit her sister, Miss Mittie Y. Scott, who teaches there. Another sister, Miss Beulah Scott of Fremont, will be there also. Miss Scott will attend the N. E. A. sessions and world's fair, and will be in the city about two months. She drives through from here.

Miss Ruth Paden leaves for her home at Waterloo, Iowa, this week-end.

Producing Staffs Chosen For Plays

Directors for the plays to be presented by the college dramatics students under direction of Miss Florence Drake in July have been chosen. For "Pierrot of the Minute" they are the following: Director, Thiel Lathen; dancing and art director, Margaret Leffler; producer and electrician, Loretta Cutler; property manager, Thora Ford and Magdeline Reznecek; and costumer, Ivy Nelson.

In "Home Sweet Home" they are: Director, Ralph Higbee; producer, Mrs. M. V. Olson; electrician, Thiel Lathen; property managers, Susan Rust and Ruth Schneider; costumer, Rachel Bracken; and art director, Magdeline Reznecek.

The staff for "As the Tumbrils Pass" is: Director, Inez Nelson; producer, Margaret Kohlmeier; property managers, Zola Wilson and Pearl Westphalen; electrician, Helen Hetzel; costumers, Barbara Seabury and Ruth Schneider; and art director, Flora Rhodes.

For "Thank You Doctor," the staff is: Director, W. S. Ickler; producer, M. V. Olson; property manager, Thelma Stromquist and Helen Steele; costumer, Helen Steele; electrician, Margaret Leffler; and art director, Thiel Lathen.

Stage managers are Ralph Higbee, Flora Rhodes, Thelma Stromquist, Rachel Bracken and Helen Hetzel. Press and publicity agents are Margaret Leffler, Pearl Westphalen, Susan Rust and Zola Wilson. House manager is Barbara Seabury, and make-up chairman is Margaret Leffler.

Band In Concert At Park Friday

Program of the Wayne municipal band for Friday evening at Bressler park, 8:00 o'clock, is as follows: March, "Friendship and Fidelity," Cline; overture, "Grand Medley Superba," Dalbey; march, "The Occidental," Sousa; fox trot, "Twelfth Street Rag," Bowman; Hungarian rhapsody, "The Carnival in Pesth," Liszt; oriental patrol, "March Turque," Ellenberg; vocal-double male quartet, with band, "O Sole Mio," Di Capua, "Goin' Home," from "New World Symphony," Dvorak; selection, "Rio Rita," Tierney; march, "Sons of the Desert," Cline; intermezzo, "Pas des Fleus," Delibes; clarinet and flute duet, "Lo Hear the Gentle Lark," Bishop, Miss Myrtle Johnson and Benny Kay; dance, "The Doll Dance," Brown; vocal solo, "Ah; Sweet Mystery of Life," Herbert, "The World is Waiting for the Sunrise," Seitz, Mrs. A. R. Davis; march, "Old Colonel," Shilkret; a musical episode, descriptive, "A Hunt in the Black Forest," Voelker; valse oriental, "Moonlight on the Nile," King; march, "The Glorious Tribute," Cline; finale.

Card of Thanks.

We wish in this way to express our sincere thanks to all who so kindly assisted us during the illness and at the time of the death of our husband and father. Also do we thank the choir and those who sent floral tributes. The sympathy and kindness shown will always be remembered. Mrs. Peter Miller and family.

Farm Mortgage

Interest Rates Reduced

To 4½ Per Cent

TO JULY 12, 1933

Installment payment on principal not required to date, if borrower pays promptly his taxes and insurance.

Long-Term Amortized Loan Range 3, 4 and 5 Wayne county and all of Dixon county. Also loans with the Land Bank Commissioner on Second Mortgage and Personal Property at 5 Percent.

Call or Write —
Wakefield National Farm Loan Association
E. Telander, Secretary-Treasurer
J15t3

Certainly, he has gotten spots on his clothes. You can't tinker with an automobile without exposing your suit to grease and dirt. But that doesn't damage the clothes in the least. Not with the

Wayne Cleaners

Service at your command. Call 41.

TANKAGE Buy your tankage now at this price. $37.50 a ton, $2 per cwt. Two-ton lots $1 less. Delivered. Made from whole carcasses. No filler used.

WAYNE RENDERING COMPANY

PHONE 429F20 J15tf WAYNE, NEBR.

Locals

Dr. and Mrs. U. S. Conn left Tuesday noon for a short vacation in the Black Hills.

Miss Lillian Gust has been visiting in the George Korn home near Carroll the past week.

Mr. and Mrs. M. C. Russell and family spent Sunday in the Carl Rasmussen home at Neligh.

Charles Quick and a friend, both from Schuyler, came Sunday to visit the former's cousin, Miss Ruth Freeman.

Mrs. Anna Soehner and children returned to Hartington Monday after spending two weeks with Mrs. Alvina Korff.

The R. A. Dawson family of Lincoln, spent Sunday here with Mrs. Dawson's parents, Mr. and Mrs. Herman Mildner.

Mr. and Mrs. Paul Mines and daughters, Jean and Nancy, left Sunday for the Black Hills to spend a few days' outing.

Mr. and Mrs. Levin Johnson and Maxine visited Sunday with Mrs. Jennie Sumner, Mrs. Johnson's mother, at Bloomfield.

Miss Minnie and Chris Will went to Sioux City Saturday to visit over Sunday with their sister, Mrs. D. D. Tobias, and family.

Miss Marjorie Noakes, Miss Marjorie Ley, Miss Lucille Noakes, Miss Viola Yocum and Miss Evelyn Mellor drove to Crystal lake Sunday.

Mr. and Mrs. Sherman Whelpton of Omaha, the latter a daughter of the H. J. Felbers of Wayne, are building a new home in the city.

Mrs. Ida Holmes, Miss Marie Hove, Prof. and Mrs. G. W. Costerisan and Margaret drove to Norfolk Sunday to see Miss Francina Limes.

Miss Arlie Sutherland goes to Chicago Friday to spend the Fourth. Thomas Hilliard, college student, will drive for her and will visit his parents there over the holiday.

Mrs. Charles Watson, Mr. and Mrs. Willard Watson and family and Irwin Watson of Pierce, and Mr. and Mrs. Charles White were Sunday guests of Mr. and Mrs. W. H. Watson.

Mr. and Mrs. Charles Russell of Plainview, and Mr. and Mrs. Ralph Marks of Niobrara, were Sunday guests of the Emmett Russells. The Harry Bennetts called in the afternoon.

Mr. and Mrs. Carl Spiecker and son spent the week-end here with Mrs. Spiecker's parents, Mr. and Mrs. Fred Bartels. The Spieckers moved Monday from Mission to Yankton, S. D.

Miss Marian Jo Theobald left for California Monday morning to spend the remainder of the summer in a girl scout camp there, Camp Shapparral. Mr. and Mrs. Perry Theobald took her to Columbus to catch the train.

Mrs. B. W. Tillman of Belleville, Ill., and Mrs. Frank Wilson and daughter, Mary Frances, of Kansas City, who had visited in Lincoln, came Tuesday to spend several days with the women's sister, Mrs. Wm. Mellor, and other relatives.

Mr. and Mrs. H. S. Nixon and two sons, Harry and William, were here from Omaha Monday. Mr. Nixon testified before the board of equalization and his family visited at the Prof. A. F. Gulliver home. Mrs. Nixon and Mrs. Gulliver are sisters.

R. R. Smith returned a week ago Tuesday from a week's trip to Minnesota. He visited his daughter, Mrs. Lula Pedersen, at Morris, Minn., and a son, Lee Smith, at Herman, Minn. Wallace Hughes, his grandson, accompanied him and the two made the trip by automobile.

Mr. and Mrs. Fred Struve and daughters, Bonnie June and Violet of Sioux City, and Francis Mitchell, of Underwood, N. D., were Sunday guests of Mr. and Mrs. C. O. Mitchell. Mrs. Earl Reed of Milwaukee, who arrived June 17, and Mr. and Mrs. Walter Peterson of Oakland, Calif., were also guests. The last three are remaining for a visit.

World Events

Seven Iowa and five Nebraska postoffices, to cost almost two million dollars, are to be built soon if present plans are carried out. The Nebraska projects are in Lexington, Seward, Superior, Grand Island and David City.

WANTS

FOR SALE

FOR SALE—Fattened frys. Mrs. John Bush. Phone 406f120. j29t1

FOR SALE—Good milch cows. Frank M. Larsen. j29t1p

FOR SALE—Spring frys. Mrs. Chas. Meyers, phone 414F110. m29t1

FOR SALE—Lloyd baby carriage, reasonable. Inquire Herald. j29t1

FOR SALE: Purebred Shorthorn bulls. C. F. Sandahl, five miles east of Wayne. J29t2

FOR RENT

FOR RENT — Upstairs office rooms. Dr. Wm. Vail. j8tf

FOR RENT—Double garage. Close in. Phone 399W. j29t1

FOR RENT—Modern home. Inquire of H. J. Felber. j29t1

FOR RENT: Modern 5-room house. 308 Sherman. Call phone 329. J22tf

FOR RENT—Two modern houses. 7-room with gas; 5-room with full basement. Mrs. L. M. Owen. j8tf

WANTED

WANTED: Young team of mules, well broke. Inquire Herald. j29t2p

WANTED—To trade California land for Wayne property. Write No. 100, Wayne Herald. j29t1p

WANTED: To buy male Shorthorn yearling calf. Mrs. T. M. Woods, Carroll. J29t1p

MISCELLANEOUS

STRAY STEER—Taken up on my inclosed premises in Leslie precinct, one stray yearling, red and roan steer, weight about 500 pounds. Owner may have steer by paying advertising and other expenses. S. C. Bressler. j29t1

LOST

LOST—P. E. O. pin in Wayne. Inquire Herald. j29t1p

LOST: Between Wakefield and Wayne, 30x5:00 tire and wheel. Reward. 820 Windom St., Wayne. J29t1p

ANTI-HOG CHOLERA SERUM

Produced by old reliable serum producers .....

Per Bottle $1.75 -- $2.25

JOHNSON & HAWKINS

Gifford's

PERMANENT WAVES

Lovely, natural looking waves, with curls and curls on the ends, frame your face in the most flattering way.

MAKE YOUR APPOINTMENT TODAY!

Enjoy your Fourth and vacation time to the fullest extent.

Permanent Complete $3 $4 $5

Shampoo and Finger Wave 75c

Shampoo and Marcel 85c

Marcel 50c Finger Wave 50c

Soft Water Shampoo 50c

GIFFORD BEAUTY SHOP

919 Main St. Phone 312-W

THE WAYNE HERALD

E. W. Huse, Editor and Proprietor.

The Oldest Established Paper in Wayne County.

Published Every Thursday.

Entered at the postoffice at Wayne, Nebraska, as Second Class Mail Matter in 1886 under the act of March 3, 1879. Known office of publication, Wayne, Nebraska.

Member Nebraska Press Association for 1933. Affiliating Member National Editorial Association.

TELEPHONES 146 and 107.

Subscription, $2.00 Per Year in Advance.

Reducing Production

THE weather has given such liberal aid to the government in reducing crop production that the wheat market is soaring and Secretary of Agriculture Wallace it turning attention to regulating the 1934 acreage. The secretary will have to find out how the elements are going to perform before reducing acreage. He will have to cooperate with the weather rather than expect the weather to cooperate with him. The secretary explains that his job is to so adjust production and prices that farmers' earnings will be adequately renumerative from year to year.

Grasshoppers are associated closely with dry weather in cutting down production, and these are now at work in some sections of Nebraska and South Dakota. The unfortunate consequence of drouth and grasshoppers lies in the fact that they destroy rather than regulate. They may wipe out crops to such an extent that the market price cannot be high enough to warrant the effort and cost. Fighting grasshoppers, praying for rain and planning to reduce acreage and prevent surplus go forward simultaneously.

Award To Herald

THE Herald's editorial published in May, emphasizing the benefits of primary live stock markets, has won third place in a state-wide contest, results of which were announced the first of the week by the enterprising Omaha Stock Yards Company. That company offered ten prizes, and Frank O. Edgecombe's Geneva Signal scored first. Mr. Edgeeombe based his editorial on carefully assembled facts, and when we read it we knew we would not land on top. Mr. Edgecombe's story of the stock yard's service showed a grasp of details that is typical of the man's habits—typical of the way he forms conclusions and minimizes errors. We know how and why his success ranks high, but like many others, we are too indolent to follow his example by digging out all the facts and fashioning them into a solid foundation. The man who is sure of his facts and has plenty of them at hand, knows exactly what he is doing all the time. Mr. Edgecombe does that.

If the sense of the average citizen were used in managing public relations there would never be any war. The average citizen knows war is a hideous monster that causes irreparable loss even to the victor. He knows the loss of life that cannot be restored and the loss of treasure that requires many generations to replace do not warrant violence over a dispute that could better be settled by a court of arbitration. The average citizen, carefully weighing causes and effects, would keep us out of war.

Next Tuesday will be the Fourth, and according to absence of announcements, there will be no uproarious celebrations in this neighborhood. However, general respite from accustomed tasks and numerous picnic parties will recognize the importance of independence day. The occasion will be made more joyous this year if a heavy downpour of rain comes along and converts all ungraveled roads into impassable mud. An abundance of rain to make up for the delinquencies of June would stir people to feel better about the Boston Tea Party and the events that followed it.

At this time of public improvements, including roads, communities should urge their needs and share in results. The government's proposed building activities are designed to stimulate prosperity as well as to supply popular wants. It takes extraordinary means to lift the country out of an economic bog, and huge expenditures for loans and building operations are accordingly introduced.

The building of an auditorium was discussed by the city council Tuesday evening. The Woman's club will contribute a liberal sum, and the federal government's comprehensive building plan is expected to help. As figured out, the cost to the city will be very materially reduced. The selection of a site will follow popular sanction and will be influenced by suitability and price.

LeMars, Iowa, is the center of all kinds of trouble. A year ago hail destroyed neighboring crops valued at a million dollars. Since then rampant leaders of the holiday movement misused and threatened a district judge. Just this week again hail struck and did damage estimated at $20,000, and all the territory got out of the storm in the way of moisture was a half inch.

The sportive proclivity that leads to exploding firecrackers on and near the Fourth is being modified by municipal ordinances and by popular disapproval. The time is not distant when filling the air with loud noises and with the smell of burned powder will nowhere be regarded a necessary way to express patriotic fervor.

Clouds gathered and made much pretense last Friday morning, but the neighborhood was only lightly and feebly sprayed. What we want the generalissimo of the elements to do is to quit using an atomizer and give us volume.

The reluctantly accepted notion that men are only children grown tall is often proved by the judgment employed by so called statesmen.

Church Officers Named Monday

Wakefield Methodist and Pleasant Valley churches elected officers June 27. Wakefield trustees are Wm. Hugelman, R. Chinn, Geo. Whipperman, Wm. Miner, A. L. Nuernberger, Guy Scott and Alfred P. Borg. Pleasant Valley trustees are Charles McGuire, S. C. Bressler and Henry Korth. Stewards at Wakefield are Jerry Turner, Mrs. Geo. Barto, Guy Scott, J. C. Bressler, Mrs. A. L. Nuernberger and Mrs. Fannie Hugelman. Pleasant Valley stewards are Charles McGuire, Mrs. A. W. Dolph and Mrs. Henry Korth.

Others in Wakefield are: Recording steward, Mrs. Hugelman; treasurer, Geo. Whipperman; benevolence treasurer, Rev. Rollie Poe; communion steward, Mrs. Geo. Whipperman and Mrs. Poe.

Committees are: Religious education, Sunday school officers and teachers; finance, the stewards; church recorder, Geo. Whipperman; janitor committee, local board; parsonage, Aid officers; pulpit supply, Mr. Whipperman, Mr. Hugelman and Mrs. Mary Childs.

Other officers are: Sunday school superintendent, Alfred P. Borg; Wakefield Aid president, Mrs. E. O. Fenton; Pleasant Valley president, Mrs. C. A. Killion; and Missionary president, Mrs. Ben Chase.

Taken Suddenly Ill.

When Mr. and Mrs. Herbert Frevert were visiting the latter's parents, Mr. and Mrs. Henry Gilster, at Pender Sunday, Mrs. Frevert became suddenly ill and was taken to a West Point hospital where she underwent an operation for ruptured appendix that evening. Her condition has been serious. Mr. and Mrs. Henry Frevert are staying at the Herbert Frevert farm while they are gone.

LOCALS

Chris Luders had tonsils removed Saturday.

H. B. Graham was here from Omaha Monday.

Mrs. F. A. Mildner is visiting friends at Walthill a few days.

Wm. Jorgensen left Tuesday for Sacramento, Calif.

The Wm. Mellor family went to Crystal lake Sunday.

Armand Hiscox was in Kansas City the first of the week.

Mrs. A. A. Welch went to Sioux City Wednesday to see her daughter, Mrs. Harry Armstrong.

Rev. R. Moehring and daughter, Miss Anna, of Fontanelle, returned home last Thursday after visiting two days in the Rev. H. A. Teckhaus home here.

N. J. Juhlin who has been ill for some time is about the same.

Miss Opal Brown went to Coleridge Wednesday to visit a cousin.

L. E. Brown went to Schuyler on business Wednesday afternoon.

The H. H. Hachmeiers drove to Sioux City and Crystal lake Sunday.

James Morris was in Norfolk on Wednesday last week with Val Verges.

John Brugger and Leo Pryor were in Winner, S. D., Monday on business.

Miss Laura Louise Holmes visited in Winnebago from Friday until Sunday.

The A. L. Jacobsen family visited relatives in Omaha from Friday until Sunday.

Miss Marian Price spent the week-end at Pender with Miss Dorothy Smith.

T. S. Hook, F. L. Blair and Rev. W. E. Braisted were in Tekamah Wednesday on business.

Miss Ethel Swanson spent Saturday night and Sunday with her parents, the Olaf Swansons, at Carroll.

C. K. Corbit's two cars of cattle topped the medium weight market in Chicago last week Wednesday at $6.75.

Mr. and Mrs. Van Humphrey and daughter of Atkinson, were Tuesday guests in the Prof. O. R. Bowen home here.

Mr. and Mrs. Guy Williams went to Allen last evening to see the Jake Delaneys who lost a barn on Sunday by fire.

LeRoy Owen of Los Angeles, Calif., will arrive today or Friday from Chicago to visit his mother, Mrs. L. M. Owen.

Mr. and Mrs. Faye Hill and Mrs. Myra Hill of Gordon, Neb., visited here Monday and Tuesday in the Rollie W. Ley home.

Mr. and Mrs. L. E. Panabaker visited at Sholes Sunday with Will Root, who is improving slowly from a stroke of some months ago.

Mr. and Mrs. Ed. Forbes of Rhinelander, Wis., came Tuesday to spend a few days with Mrs. Forbes' mother, Mrs. Ellen Armstrong.

Miss Elsie Warnock who teaches in the college at Ellendale, N. D., has six more weeks of summer school and she will then come to Wayne.

Miss Esther Erxleben went to Omaha Tuesday to visit her sister, Mrs. W. H. Hall. She plans to go to Chicago to the fair before returning.

Miss Esther Christensen returned to Newman Grove Friday after visiting Wm. Benshoofs. She may undergo an operation in a Norfolk hospital this week.

James Brown of Holdrege left Sunday after visiting his brother, L. E. Brown and Mrs. Brown, for a week. Mr. and Mrs. Charles Brown took him to Schuyler to catch his train.

Guests in the Norbert Brugger home Tuesday for dinner were: Mr. and Mrs. John Brugger and daughters, Mr. and Mrs. Leo Pryor and Elden, Paul and Marjoie Lee and Betty Meister.

Pete Petersen and brother-in-law, Grant Siler left Sunday for Minnesota to spend a few days fishing. Marian and Dorothy Comstock of Wakefield, are staying with Mrs. Petersen.

Mrs. W. H. Gifford went to Inman the last of the week and brought her mother, Mrs. George Killinger, here for a visit. Mr. and Mrs. A. M. Clark and son of Walthill, spent Sunday with the Giffords. Mrs. Clark is another daughter of Mrs. Killinger.

Miss Ida Viergutz went to Norfolk Saturday evening to spend Sunday at the home of her sister, Mrs. H. E. Brisso. Her two small nieces, Lois and Helen Viergutz, returned with her to visit until Wednesday.

Mayor Martin Ringer went to Lincoln Monday evening and conferred with State Tax Commissioner Smith the next day, in regard to routine for procuring a government loan for the proposed city auditorium.

Mrs. Ira George, Miss Laura Louise Holmes, Miss Fauneil Beckenhauer, Miss Maryan Noakes, Miss Barbara Seabury, Miss Thiel Lathen, Miss Margaret Leffler and Miss Margaret Kerr were in Norfolk Monday to attend the funeral of Miss Francina Limes' father.

Rev. and Mrs. George S. Morrell of Norfolk, who had been attending the Epworth league institute here, were over-night guests in the Charles Brown home Monday, and attended the Kiwanis club picnic that evening. Rev. Morrell is pastor of the Warnerville Methodist Episcopal church of Norfolk.

Mrs. S. B. Miller, Mr. and Mrs. John Miller and Mrs. Elija Sanford of Malvern, Ark., and Miss Agnes Doile of Red Cloud, Neb., visited in the Carl Granquist home a few days this week. Mrs. S. B. Miller remained here at Granquist's with her mother, Mrs. Rebecca Thompson, and the others went to Chicago to attend the fair. Mr. and Mrs. Granquist and Mrs. Miller visited Sunday in the George Thompson home and Mrs. Miller also called at Alex Suhr's. The Nels Granquist and Arthur Odegaard families spent Wednesday evening at Granquist's.

WRATH RULES.

A Carroll minister says a proposed three-day chautauqua for that town had been knocked in the head by differences which arose over the use of Wayne talent. It seems the minister who was on the committee, had arranged with the teachers college here to furnish the program on one day and with Carroll and neighborhood to provide talent for the other two programs. It then occurred to a Carroll editor that a battle was on between Carroll and Wayne over road locations and that employment of Wayne college talent would show amiability inconsistent with a state of war. The Carroll minister reminded the Carroll editor that he was publishing Wayne advertising in violent conflict with his boasted wrath and entirely out of accord with the business interests of neighbors and fellow warriors. Disagreement over fine points in ways to handle hostilities between communities led the minister to resign from the committee and cancel the engagement with the Wayne college, and thus, as he reports, the prospect of a happy three-day chautauqua faded into the smoke of revived battle. This is to be regretted, and we hope the Carroll community, uninfluenced by an editor's narrowness, will restore the chautauqua idea and feel free to call on Wayne State College entertainers, who, we are sure, will lend their services gladly.

Council Hears Building Plans

(Continued from Page One)

residences without permits, the clerk was instructed to advise all persons installing stoves and other equipment to procure permits in advance.

The 30,000 gallon fuel oil tank authorized last winter, has been completed and three carloads of oil were stored in it Wednesday. Actual work on the tank was begun 20 days ago, and cost totalled about $1,500.

Councilmen Carl Wright, Walter Miller, Dr. J. G. W. Lewis, Ernest Bichel and J. S. Horney were present, also Mayor Martin Ringer, City Clerk, Walter Bressler, City Attorney James Brittain and S. A. Hemple.

Exciting Games Played Tuesday

(Continued from Page One)

league II to replace Kiwanis and started by dusting off the Young Businessmen, 14 to 6. The week saw good games all the way through. The Wayne cleaners dropped a heartbreaker 8 to 9 to U. & I. store and the Railroad was nosed out by Clover Farm 13 to 11.

League standings:

League I

	W	L	Pctg.
College	5	0	1000
Clover Farm	4	2	666
Legion	2	4	333
Railroad	1	6	143

League II

U. & I.	5	1	833
Businessmen	3	3	500
Golden Rule	2	4	333
Wayne Cleaner	1	5	167

Golden Rule begins at percentage rating of Wayne Cleaners last week.

Results of last week's games: Thursday, June 22, College 46, Railroad 7; Friday, Clover Farm 13, Legion 3; Monday, Clover Farm 13, Railroad 11; U. & I. 9, Wayne Cleaners 8; Tuesday, Golden Rule 14, Businessmen 6; College-Legion game, no contest.

On Wednesday night the College team played the Carroll town team.

AS TO THE RICH.

The acquittal of Charles E. Mitchell on all counts charging income tax evasion does not answer the clamor of many who have an idea that laws have been ruthlessly violated in money centers. While it may be a fact that in high finance there are employed methods that editors and other saints would disdain, it is doubtless also a fact that reports of trampling on laws and despoiling human rights, like reports of the death of Mark Twain, as he related many years before he had any notion of passing out, have been greatly exaggerated. Investigation of the House of Morgan has uncovered some surprising affiliations and beneficiaries, but has really shown nothing on which could be fastened a charge of law infringement. While the task of handling a large fortune carries within itself severe and continuous punishment, we are of the belief that laws should further restrict the power that may be exercised by great wealth. All persons have strong and weak points. Some sing charmingly; others paint beautifully; some know how to grow the best crops and raise the sleekest animals. Some persons take to high finance, and often they seem to abuse the privilege which is unnecessarily conceded to large material accumulations. However, we think the fellow who is money-mad, whether rated in thousands or in the millions, is quite as deserving of pity as of envy. The world has always had its Croesuses, and always will have them. Let the rest of the world be less influenced by them—see that they are shorn of power that imposes on the masses.

Infant Christened By Uncle Priest

The infant son of Mr. and Mrs. C. J. O'Flaherty of Wayne, born last Friday, will be christened this Thursday by his uncle, Rev. Vincent O'Flaherty, who was ordained at St. Louis, Mo., last Sunday. It is said that the first infant son christened by a newly ordained priest usually becomes a priest. Rev. O'Flaherty read his first mass at Dixon, home of his mother and another brother, Wednesday. C. J. O'Flaherty and Rev. Wm. Kearns were among those from here attending the mass. Dinner and a reception at the Dixon church followed. The bishop will assign Rev. O'Flaherty as assistant priest in one of the large parishes.

Plan For Services In Wayne Churches

The Wayne Ministerial Union has arranged a series of union services for the Sunday evenings in July. The schedule of services is as follows: July 2, Baptist church; July 9, Methodist church; July 16, St. Paul's Lutheran church; July 23, Presbyterian church; July 30, Baptist church. Ministers ask for cooperation of all the Christian people of the community and extend a hearty welcome to everybody to attend these services.

Road Improvement Sought By Group

In the interest of an improved highway for Wayne county, Carl Wright, Walter Miller, J. E. Brittain and Frank Korff went to Lincoln Wednesday and interviewed Governor Charles Bryan, State Engineer Roy Cochran and State Tax Commissioner Smith.

Two From Wayne In Golf Tournament

Mrs. Lowell Henney and Miss Clara Smothers went to Neligh Sunday to enter the annual northeast Nebraska women's golf tournament. The meet continues through today. Mrs. Roy Ashburn of Tilden, was medalist, qualifying with a score of 38.

In the first rounds, championship flight, Miss Smothers defeated Mrs. C. E. Larson of Tilden, and Mrs. Henney lost to Mrs. C. A. Lack of Norfolk, the runner-up last year. Norfolk Country club will be host to the 1934 tournament.

To Be Assistant In Philosophy Work

Frederick Berry has been chosen graduate assistant in the department of philosophy at the University of Nebraska and will begin work in the fall. He will also work on his master's degree, specializing in that department.

Injured in Play.

John Carroll had a thumb sprained in kittenball Monday evening. D. H. Larson had an ankle sprained in the Tuesday game.

Council Meets Tuesday.

Wayne Community Council met in T. S. Hook's office Tuesday evening to adopt a constitution. About 15 representatives were present, with Chairman Hook presiding.

Buys Stubbs Property.

Miss Esther Dewitz purchased the late Mrs. Mary Stubbs property at 806 Logan last Saturday, and will probably take possession of the house about the middle of July.

Birth Record.

A son was born Tuesday, June 27, to Mr. and Mrs. Blaine Ellis of Wayne.

A son, weighing 9 pounds, was born Friday, June 23, to Mr. and Mrs. Alfred Baier who live eight miles southeast of Wayne.

Notice.

The post office will be closed on Tuesday, July 4 and there will be no city or rural delivery service. Mails will be dispatched and special delivery mail delivered.

James M. Strahan,
Acting Postmaster.

Writes Winning Letter.

Kenyon Lewis, son of Dr. and Mrs. J. G. W. Lewis of Wayne, received a check for $5 Wednesday from radio station WJAG at Norfolk, prize for having submitted the best letter on the moth, its habits and how to get rid of it. The contest was announced over the air several weeks ago.

Dancing Acts Featured.

A good-sized crowd gathered on East Second street Saturday evening for the program of dancing numbers by pupils of a Sioux City dancing school, which was sponsored by the Wayne Democrat and local business men. Solo and group numbers, including toe dancing and novelties, and vocal solos were featured.

Enter Veterans' Service.

H. L. Sewell and Jesse Perrin left Monday for Fort Crook, Omaha, as Wayne county's representatives in the veterans' forestation work. Enlistment is for a period of six months, and is based on percentage of those taken from each county in reforestation work. Only veterans are eligible.

CHURCHES

Church of Christ.
Bible school at 10 a. m.
Communion at 11 a. m.
Christian Endeavor, 7 p. m.

Theophilus Church.
(Rev. A. Hoferer, pastor)
English service at 10:30.
Sunday school at 9:45.

Salem Church.
(Rev. A. Hoferer, pastor)
No services Sunday.
Ladies' Aid meets July 6 with Mrs. Carl Sievers.

Inman Ev. Luth. Church.
4 miles north and 3 miles east.
(Rev. F. C. Doctor, pastor)
German services at 10 a. m.
Sunday school follows the morning worship.
The quarterly congregational meeting will be held at 2 p. m. on Sunday.

Grace Lutheran Church.
Missouri Synod.
(Rev. H. Hopmann, pastor)
Sunday school at 10 a. m.
German service at 10 a. m. and English service at 11 a. m.
Walther League Friday evening at 8.
Rev. W. A. Geiser's congregation in Wakefield will observe its mission festival Sunday.

Our Redeemer's Ev. Luth. Church.
(Rev. H. A. Teckhaus, pastor)
July 2:
Sunday school, 10 a. m.
English preaching, 11 a. m.
In connection the semi-annual congregational meeting will take place.
The Luther League meets at 7:30 p. m.
Choir practice July 1 at 8 p. m.
Ladies' Aid meets July 6 with Mrs. W. P. Canning.

Christian Science Church.
401 Main St.
July 2, 1933:
Sunday school, 9:45 a. m.
Services at 11:00 a. m.
Subject: God.
Golden Text: Exodus 15:18.
Wednesday evening testimonial meeting, July 5 at 8:00 o'clock.
Broadcast over KFAB Monday and Thursday at 12:30 p. m.
A cordial invitation to attend our services is extended to all.

St. Paul's Lutheran Church.
(Rev. W. C. Heidenreich, pastor)
10:00, Sunday school.
11:00, Holy communion and special offering for benevolence.
8:00, Union services in the Baptist church.
The Sunday school workers of St. Paul's Sunday school met with the worker's conference of Trinity Lutheran Sunday school in Winside Tuesday evening of this week. A program was planned by Trinity Sunday school in which some of the problems of Sunday school work were discussed after which a social hour was enjoyed.
"Enter into His gates with thanksgiving and into His courts with praise."

Presbyterian Church.
(Rev. P. A. Davies, pastor)
The services for next Sunday are as follows: Sunday school, 10 a. m.; morning worship, 11; C. E. services, 7 p. m.; union evening service, 8 p. m. The union service will be held at the Baptist church.
Prof. H. D. Griffin of our state college has kindly consented to take charge of our morning service.
The pastor is to spend a week at the Bellevue conference for young people. He will conduct two classes, one in stewardship and the other in church history. Five of our young people are in attendance at the conference at Bellevue. They are Mary Ellen Gulliver, Jessie Hanson, Ruth Hanson, Carroll Peterson and Llewellyn Whitmore. The conference will hold from Monday to Monday.

Methodist Episcopal Church.
(Rev. Harold C. Capsey, Minister)
Rev. Frank I. Finch, our conference director of religious education, was our preacher last Sunday morning and we enjoyed having him with us. Dr. Goman, district superintendent, was with us last Wednesday for a local conference meeting.
Next Sunday we shall have the services in the morning at the usual times. In the evening our congregation will join the union service which is to be at the Baptist church with Rev. Heidenreich preaching the sermon.
Word has been received of an accident to Dr. E. C. Fintel of Omaha, who will be remembered as preaching here during the pastor's absence. The report is that he fell and broke his back and will be in the hospital in a cast for a long time. Our sympathy is with him and with Mrs. Fintel.

First Baptist Church.
(Rev. Wm. E. Braisted, minister)
713 Nebraska St.
Sunday, July 2:
10:00 a. m., the church Sunday school for Bible study. Training in life values and how to gain them. Welcome to all.
11:00 a. m., the service, with communion service, and a brief message, subject: "If Ye Love Me." Jesus said this? What about it?
7:00 p. m., the young people's meeting. The interest and attendance are both finely encouraging. Frank, free, helpful discussions of vitally important life-problems. This is a patriotic subject: "How Can We Make Our Nation More Christian?" Yes, how can we? Think that over. Will graft and greed do that? Will legalized liquor make the nation more Christian? Will war? Will loyalty to the highest and best for ourselves, and the church of God help some? Will it add one at least?
8:00 p. m., the first union meeting planned for Sunday nights during July. This will be in our Baptist church and Rev. W. C. Heidenreich is the scheduled speaker. The uniting churches ought to bring in a fine inspiring attendance. Let's co-operate and make these very worthful.
Last Sunday, Miss Ethel I. Ryan of our Indian mission work brought a splendid, interesting and inspiring message. Faith in Christ saves and transforms, when any of us yields life to Him as Saviour and Master. The Association in Pilger last Friday was very well attended, and the messages all helpful.

Northwest Wayne

(By Staff Correspondent)

Central Social circle meets next Thursday with Mrs. Gus Wendt.

Mr. and Mrs. Carl Surber called Tuesday evening at Ray Perdue's.

Mrs. Otis Cowles and daughter, Gladys, of Thurston were Tuesday dinner guests in the C. H. Jeffrey home.

Mrs. Frank Spahr and daughters, Helen, Irene and Dorothy, were callers in the C. H. Jeffrey home Tuesday evening.

The George Grones were Sunday afternoon callers in the B. Grone home. The W. E. Badks visited George Grones Tuesday evening.

Mike Hansen, Henry Hansel, Adolph Shutt and Herman Gathje spent Saturday evening at the Elkhorn fishing. Miss Theresa Haase visited Mrs. Hansen.

Mrs. Ray Perdue and Allan visited Sunday with Mrs. Grace Chapman and 20 other relatives at Norfolk. That evening Mr. and Mrs. Henry Bush, jr., and Anita called at Perdue's. Mr. and Mrs. Perdue called Friday on Mrs. Henry Bush, sr., and Mrs. Perdue visited Mrs. Kate Carpenter Saturday evening.

Southeast Wayne

(By Staff Correspondent)

Marie Post, small niece of Mrs. Jack Skeahan, was a guest at her home all last week.

Mrs. Peter Jorgensen and Russell called on Mrs. Will Thomsen Tuesday afternoon.

Frances Smith of Wynot, came Monday to vist her grandparents, the Frank Webers.

Ardath Barelman was a guest of Ardyce Lutt at the John Lutt home Saturday afternoon.

Monday afternoon, Mrs. Harve Mitchell and children of south of Wayne, called at the Jack Skeahan home.

Cleva Jorgensen is spending several weeks with her aunt, Mrs. August Slahn of north of Wakefield.

Mrs. Peter Jorgensen and Nadine and Gordon Jorgensen and Mrs. August Slahn spent Tuesday afternoon with Mrs. John Lutt.

Gordon and Nadine Jorgensen are spending the week with their cousin, Nadine Jorgensen of near Wakefield. They went Sunday.

Mrs. Anders Jorgensen and Neva, and Wilbur Beck were Sunday dinner guests at the Peter Jorgensen home and Mr. and Mrs. Herman Klaner and children were there for supper.

A week ago Sunday, the Jack Skeahans were hosts to the following at dinner: Mr. and Mrs. Robert Dehart of Sioux City, daughter and son-in-law of the Skeahans, and their son, Bobby; Herbert Potter, uncle of Mrs. Skeahan, and his daughter, Hazel, both of Allen; Mr. and Mrs. John Potter and children of Allen; Sylvester Sims of Wayne, nephew of the host; and Miss Natalie Cartwright of Wayne. Bobby Dehart will remain at the Skeahan home for the vacation months.

Frank Weber and Marcella motored to Ponder Friday and had dinner with Mr. and Mrs. Ed. Swanberg, accompanied them back for a visit at the Weber home.

Prosperity is at least looking around the corner.—Boston Transcript.

WAYNE MARKETS

June 28.

Prices subject to change.

Cream	22c
Eggs	8c
Hens	6c
Roosters	3c

Orr & Orr

Phone 5 — Grocers — Phone 5

"A Safe Place to Save"

July Fourth

We will be supplied with all the needed FIREWORKS and Picnic Supplies on Monday.

We have a special truck load coming to us early Monday morning. Your purchases at this store need not be holdovers from Saturday.

Hot Weather Specials

Ginger Ale, Lime Rickey, Quart Bottles 3 For 42c

Mustard or Tomato Sauce Sardines, 3 Large Cans 29c

Imported oil Sardines, 2 Cans 15c

Fruit Nectar, all flavors, 1 bottle makes 4 gallons 22c

Coffee Special

We will sell this week-end — 2 Pounds Fancy Peaberry Coffee for 35c

Do not confuse this coffee with the ordinary Peaberry coffee.

Corn Starch

Packed in 1-pound cartons 5c

Santa Rosa Plums

Plums in baskets, 5x5 size. This is a very fine red plum; you will enjoy them at our low price.

Baskets Each 47c

Fresh Vegetables

If your garden is badly burned you can get nearly all your needs at this store. We are carrying an unusually complete line of the wanted Fresh Vegetables.

New Peas, 2 Pounds 17c

Cauliflower, Pound 12c

Hot House Tomatoes, Pound 15c

Southern Tomatoes, Pound 10c

The Neglected FACE OF TODAY IS The Old Face OF TOMORROW

Miss Huff
By Special Arrangement With—

MARIE TOMLIN

Her Personal Representative

MISS MINA LEAH HUFF

Will Be in our Store For One Week

JULY 3 to 8, inclusive

Begin now to protect your skin from the ravages of Spring Winds and Summer Sun by using a protective treatment.

Whatever your skin problem may be, arrange for a consultation with this specialist. She will give you one hour of undivided attention in private consultation.

Miss Huff will also teach you all the latest methods on how to care for your individual type of skin in a scientific way at home.

Only a limited number of consultations can be given, so telephone now for an appointment. There will be no charge.

FELBER'S PHARMACY

H. J. FELBER, Prescription Druggist

Phone 31 Wayne, Nebr.

Wakefield Department of The Wayne Herald

Norma Carpenter of the Herald Staff, is editor of this department and will visit Wakefield every Tuesday. Any news contributions to these columns from town or country will be gladly received by her. She is also authorized to receive new or renewal subscriptions.

Mrs. Bertha Bean was an all-day Sunday guest at the Ernest Packer home.

The Ed. Carlsons called on the Velmer Andersons on Sunday afternoon.

Miss Clara Kohlmeier came home Friday after a week's visit in Osmond.

Mrs. Emil Jensen was a guest at the Chris Anderson home in Wayne on Tuesday.

Miss Ruth Nelson spent the week-end at Wayne with Miss Louise Rickabaugh.

Mrs. C. W. Long, Jeanne Cornell and Mrs. O. W. Harman were in Sioux City last Tuesday.

Mr. and Mrs. Lloyd Conger and children of Sioux City, visited the Herbert Greenes on Sunday.

O. P. Dahlgren and Miss Edna Dahlgren went to Chicago Friday to attend the world's fair.

Mrs. Oscar Pierson, Mrs. Al. Rubeck and Abner Pearson were in Oakland for the week-end.

Mrs. E. E. Allburn of Sioux City, came Saturday for a short visit at the Thomas Rawlings home.

Miss Lola Bayne, who had been a house guest of the N. P. Nelsons, went home to Coleridge Monday.

Mrs. and Mrs. Al. Berg, Miss Agnes Carlson and Mr. and Mrs. Gus Schultz were in Sioux City Monday.

Mr. and Mrs. Richard Chambers and small daughter came from Thurston Sunday to be with the W. E. Miners.

Mr. and Mrs. Norval Hinds and Mr. and Mrs. Paul Stromberg had picnic supper at the Stromberg home Sunday evening.

August Carlson who is now located in Sioux City, comes home Saturday to spend the Fourth of July week with his family.

C. M. Leedom and Wynn Waymann of Rapid City, S. D., were guests of the former's sister, Mrs. E. S. Kiernan, on Saturday.

Callers in the R. A. Coyle home last Sunday evening were Miss Kathleen and Miss Ruth O'Neill of Jackson, and W. R. Lewis of Macy.

John Backstrom of Oakland, was in Wakefield on business Monday and Tuesday, and was a guest of his mother, Mrs. Josephine Backstrom.

Thomas Stow member of Wakefield high school faculty had dinner at the W. E. Miner home with Fred on Sunday. His home is in Omaha.

Mr. and Mrs. Albert Nelson and Laverne of Concord, Mr. and Mrs. Joe Phillips of Dixon, were Sunday evening guests of Mrs. C. John Anderson.

John Erickson, Wallace Erickson and George Barto left by automobile for California last Friday afternoon, and the Ericksons will locate at Glendale.

Dr. and Mrs. C. B. Coe and Miss Dorothy, Miss Ruth and Lloyd Coe went to Kansas City Saturday to visit over the week-end with relatives in that locality.

Miss Rose Henschke, Miss Elizabeth Carlson and Harold Killion were in Ponca Sunday for dinner at the home of W. F. Richardson, county superintendent.

Mr. and Mrs. A. M. Hunter of Two Harbors, Minn., came Monday to visit the latter's sister, Mrs. Charles Merritt and husband, and remained until Wednesday.

Miss Harriet Anderson was in Omaha over the week-end with her sister, Miss Gladys Anderson, who is taking nurses' training there. She returned home Tuesday.

Miss Luella Nuernberger went to Arlington Thursday for a short visit with Mrs. Jay Nuernberger and Mrs. Lawrence Echtenkamp. She will remain until after the Fourth.

Guests at the R. G. Hanson home a week ago Sunday were Mrs. G. B. Hanson and daughter, Miss Astrid, and son, Grant, and Mr. and Mrs. Walt Hanson, all of Sioux City.

Miss Martha Nelson and Miss Ebba Erickson left for Chicago last Friday to visit the latter's sister, Miss Ruth Erickson, and to attend the fair. They probably will remain several weeks.

Mr. and Mrs. Henry Echtenkamp went to Fremont Saturday to visit relatives and friends there, and also to attend the festival at Fremont orphanage on Sunday. They reached home Tuesday.

Rev. and Mrs. Rollie Poe and family came back from Lincoln Friday evening, the family having been with Rev. Poe while he attended a special session at Nebraska Wesleyan university.

Mr. and Mrs. Walter Carlson and Mr. and Mrs. H. A. Bowman, the last two of Battle Creek, plan to leave next Saturday or Sunday for the Minnesota lakes, making the trip by automobile.

Mr. and Mrs. Charles Larson and family returned home Monday after ten days spent in St. Paul, Minn. They made the trip by train, and Mr. Larson attended a convention of railroad men there.

Albert Tinberg, student pastor in charge of Salem Lutheran church activities during absence of of the pastor, was entertained at the E. E. Hypse home last week, and R. G. Hanson's this week.

Mrs. Fred Kelso and Mrs. Cecil Kelso of Omaha, and Mrs. A. F. Palmer of New York City, called at the George Whiperman home Sunday, and Mr. and Mrs. Eph Boeckenhauer of Wayne, called that evening. Mrs. Whipperman and Mr. Beckenhauer are sister and brother. Rev. W. T. Taylor and daughter, Eva, were there from Clearwater the preceding Thursday afternoon.

Mr. and Mrs. Byron Heydon went to Sioux City Saturday to spend a couple of days. They left Bonnie Beth and Dorothy Heydon at Ponca with their grandmother and aunt, and the girls remained there all this week.

Mrs. Luther Nimrod and daughter, Gwendolyn, returned home Sunday evening after visiting in Albion for several weeks. They were guests of the Charles Marks family. Mrs. Nimrod and Mrs. Marks are sisters.

Mr. and Mrs. Jack Butler and Mrs. August Paul and daughter, Miss Frances, went to Denison, Iowa, on Saturday and returned the next day. The Butlers attended a wedding ceremony of friends, Mr. and Mrs. Herbert Fitch.

Rev. and Mrs. R. N. Kiernan and granddaughter, Emily Mayhew, came to the E. S. Kiernan home Monday for a few days' visit. They brought home their small granddaughter, Patricia Kiernan, who had been with them a few days.

Mrs. Charles Schulz was expecting her sister-in-law, Mrs. Annie VonBergen of York, to arrive Tuesday for a visit with her, and at the C. L. Davis home. Mrs. VonBergen has been visiting at the Frank Schulz home at Altona the past week.

Miss Alice Hanson, daughter of Mr. and Mrs. N. H. Hanson, returned home from Las Vegas, Nev., on Wednesday of last week, and will be here the remainder of the summer. Miss Hanson is nurse in the city school, and will resume her work in the fall.

Mrs. Keith McCray and small daughter, and the former's sister-in-law, Miss Helen McCray, completed their visit with Mrs. Andrew Lindahl and Mrs. McCray's father, Henning Hallin, a week ago Sunday and returned home to Merriman. M. McCray come for them.

Sunday guests of Miss Anna Kay and her mother, Mrs. Detlef Kay, were Mr. and Mrs. Gus Grieb and daughter, Elaine, whose home is in Fremont. Mr. and Mrs. E. O. Fenton and their house guest, Mrs. Blanche Diffenbaugh of Wayne. Mrs. Grieb is a cousin of Mr. Fenton's.

Mrs. P. H. Fritchoff and two daughters, Miss Florence and Miss Barbara Jean, and Miss Mabel Albertus, all of Omaha, were house guests of Mr. and Mrs. Charles Merritt Thursday and Friday, leaving then for Sioux City to visit before continuing home. Mrs. Fritchoff is Mrs. Merritt's sister.

George Hecker, uncle of William Hugelman, Mrs. Christine Hugelman, his mother, and Robert Hugelman, a nephew, arrived here Saturday from Herman, and the men visited until Tuesday, leaving then for their homes via the Black Hills. Mrs. Hugelman will remain for an indefinite visit at the home of her son and family.

Mrs. Maude Cole of Sioux Falls, S. D., visited with the V. H. R. Hansons from Friday until Sunday. Mrs. Cole was formerly Miss Maude McKitrick of Wakefield. Sunday morning, Mrs. G. W. Henton honored Mrs. Cole with a breakfast at her home, the guests including the visitor, Mrs. Hanson and Mrs. Oscar Peterson.

Carl Schneckloth of Glenwood, Iowa, father of Mrs. Henry J. Bokemper, returned home last week-end after two weeks' visit here. Mr. and Mrs. Bokemper and two daughters took him back to Glenwood and spent a short time there. Elmer Schneckloth, brother of Mrs. Bokemper, returned with the Wakefield folks for a visit.

SOCIETY

Women's Christian Temperance union will meet Friday afternoon, June 30, in the Salem Lutheran church basement for a program. All are invited who are interested in work of the group.

At Swanson Home.

A few friends took picnic dinner to the Everett Swanson home Saturday evening, and enjoyed a social time.

D. U. V. Convenes.

Daughters of Union Veterans met at the hall a week ago Wednesday with 20 members present. Mrs. Mary Aistrope, Mrs. Nona Anderson and Mrs. Emily Hinrich served. There will be no meeting until Wednesday, July 19.

Welcome-In Club.

Annual picnic for members of the Welcome-In club was held at Bressler park in Wayne last Sunday. Games and stunts made up the entertainment, and all members and several visitors were present. Next meeting will be with Mrs. Ben Hollman at the Emil Roeber home on July 12.

For Fred Clough.

The Clough family honored Floyd on his birthday last Thursday with a picnic at his home. Included were the Frank Clough and D. O. Trayers families of Allen, the Will Cloughs of Waterbury, Mr. and Mrs. Fay Clough and family of Ponca, and the Floyd Clough, Franklin Clough and Martin Clough families of Wakefield.

Family Picnicks.

A large picnic party in Bressler park Sunday honored Mrs. A. Mathiesen of Los Angeles, Calif., and also celebrated the birthdays of Myron Henry and Forrest Sandahl. Included were the Fred Sandahl, Ed. Sandahl, Lawrence Ring, Orville Erickson, E. E. Hypse and Ben Fredrickson families of Wakefield, and the Fred Mathiesons of Allen, also Albert Tinborg, student pastor, and Charles Henry.

Guest Is Honoree.

Miss Lola Bayne of Coleridge, who visited at N. P. Nelson's home for a week, was incentive for two social affairs last week. Mrs. Millard Spencer entertained Miss Bayne, Miss Ruth and Miss Mildred Nelson at dinner a week ago Wednesday evening at the Walter Tayler home north of Wayne. On Friday afternoon, Miss Louise Rickabaugh of Wayne, was hostess to the Wakefield folks, and she returned home with them for a couple days' visit. Miss Bayne went home Monday.

Entertain P. E. O. Group.

Fourteen members of chapter CZ, P. E. O., went to Ponca Friday to attend a garden party at the home of Mrs. Jessie Mikesell. Games and social time were followed by a two-course luncheon, served picnic style. Those attending were Mrs. H. D. Donelson, Mrs. E. S. Kiernan, Mrs. Adam Nuernberger, Mrs. Henry Nuernberger, Miss Ruth Nuernberger, Miss Vera Nuernberger, Mrs. Roy Wiggains, Miss Pauline Hypse, Miss Vena Green, Miss Edla Collins, Miss Ruth Collins, Mrs. H. B. Ware, Mrs. J. H. Montgomery and Mrs. T. Gustafson.

Oakland Wedding Is Last Saturday

Miss Ebba Johnson, Teacher Here, Takes Vows With Clarence E. Holm.

A very pretty home wedding was solemnized on Saturday, June 24, when Miss Ebba Johnson became the bride of Clarence F. Holm at the Gilbert Johnson home southeast of Oakland. Preceding the ceremony, Mrs. Carl O. Nelson sang "I Love You Truly," and Mrs. Reuben Holm played Lohengrin's wedding march as the bridal party took their places before a setting of garden blossoms and ferns. Rev. Carl O. Olson read the marriage lines using the double ring ceremony.

The bride wore white crepe, and her corsage was of roses and baby's breath. Her attendant, Miss Marian Holm, sister of the bridegroom, wore rose crepe and a shoulder bouquet of pink roses and baby's breath. Deloris Swanson, niece of the bride, served as flower girl, dressed in a bouffant flowered organdy frock. Curtis Johnson, brother of the bride, served as best man.

Following the ceremony, a three-course dinner was served by Mrs. H. A. Johnson of Craig, assisted by Miss Hilma Nelson of Randolph, and Miss Dorothy Spahr of Wayne.

Out-of-town guests attending the ceremony were: Mr. and Mrs. Frank Holm, Miss Marian and Harold Holm, Mr. and Mrs. Will Berg, Virginia and William, Mr. and Mrs. Ray Holm, Mr. and Mrs. Reuben Holm and Verle, all of Wakefield; Mrs. E. C. Rasmussen and Robert of Omaha.

After a short wedding trip, the couple are at home on a farm north of Wakefield.

Win From Newcastle With Close Margin

Wakefield baseball nine took a close victory from Newcastle on the home diamond Sunday, the score standing 7 and 6 at the end of 11 innings. A fair crowd turned out, considering the heat. Next Sunday Laurel plays here.

Plan Dinner Meeting.

Lions club will meet for dinner at the Logan hotel cafe on Tuesday evening, July 11.

Breaks Arm In Fall.

Ben Backeloh fell down stairs at his home last week and broke his left arm. The member is healing satisfactorily.

Legion In Session.

Regular session of Anton Bokemper post, American Legion, was held at the hall Tuesday evening of last week.

Opens Law Office.

Harry Larson, graduate of the law college at the University of Nebraska, opened a law office in the Carlson building recently, and plans to practice law here.

Return From Convention.

H. B. Ware and E. S. Kiernan went to Sioux City a week ago Tuesday for Iowa State Bankers' convention, and report that most of the session was spent discussing the newly-enacted emergency act and other legislation affecting the banking situation.

Postmaster Takes Office.

Eric Fredrickson, newly appointed postmaster, took over his new duties Wednesday of last week, replacing George Barto. Guy Hunter will continue as his assistant for the present.

Substitutes In Depot.

George Pranger, depot agent, has not been in good health recently and is taking a short vacation from his work. C. G. White of Carroll, is replacing him temporarily at the depot.

Enter Golf Tournament.

Roy Wiggains and John Liewer, the latter of Emerson, entered the one day invitation golf tournament at Battle Creek last Sunday. Fully 148 golfers registered, and the tournament closed with a big "feed" that evening.

Prepare For Tournament.

Officers of the Wakefield Country club are completing plans for the one-day tournament here on Sunday, July 16, and anticipate a good crowd. Prizes are being selected this week. Entries should be sent to Roy Wiggains, secretary.

Has Operation.

Mrs. C. J. A. Larson received word that her step-sister, Mrs. Grace Hollinger, who was injured in an auto accident in Iowa about a month ago in which her husband was killed, had undergone a criticay operation in Omaha Methodist hospital last Saturday morning.

Band Plays At Homer.

Wakefield band, directed by Prof. Eric Ecklund, will play for the celebration and dance at Homer on the Fourth. Several other engagements are being considered. The band hopes to raise funds for a trip to Chicago during the fair. Regular concerts are being given on Main street each Wednesday evening.

Urge Road Improvement.

L. C. Nuernberger, Thomas Rawlings and Henning Hallin, representing the road committee from Wakefield Commercial club, went to Lincoln Tuesday to interview Roy Cochran, state highway engineer, relative to graveling of No. 92 leading to Pender. Frank Erxleben of Wayne, county commissioner, accompanied them. The delegation asked that No. 92, one of the first highways to be laid out in the state, be improved.

Father Dies In Iowa.

Mr. and Mrs. George Pranger returned home from Fort Madison, Iowa, last Thursday, after attending funeral rites for the former's father, Nicholas Pranger. Deceased was 97 years old, and had been a resident of his county for the past 90 years. Death came as the result of old age on Thursday, June 15, and burial followed on July 17. Deceased leaves three sons and one daughter, his wife having preceded him in death 16 years ago.

Here After 45 Years.

When Ed Moore stopped over in Wayne last Saturday to visit old friends, this was his first glimpse of Wakefield in 45 years. Mr. Moore was formerly associated with the old Farmers and Traders bank here, and left 45 years ago to make his home in California. Mr. Moore, with his wife and sister, had been back to the first-named's home in Michigan and were returning to Los Angeles, making the trip by car. Mr. Moore stated that he saw a wonderful change in Wakefield since his residence here, and found only a few old-timers here to greet him. He noted that crops were in much better condition here than in the southern part of the country, and that conditions in California were not serious. The Moores visited in the C. W. Long, Thomas Rawlings and Mrs. J. D. Haskell homes.

CHURCHES

Presbyterian Church.
(Rev. J. W. Turner, pastor)
Sunday school, 10 a. m.
Morning worship, 11 o'clock.
Christian Endeavor, 6:45 p. m.
Evening worship, 7:30 o'clock.

Christian Church.
(Rev. G. B. Dunning, pastor)
Sunday school at 10 a. m. next Sunday.
Communion in charge of the elders, 11 a. m.
A gospel team will be here for evening services, and our second team goes to Norfolk to conduct services.
Rev. Dunning preaches next Monday evening.
The two gospel teams include: First, Mr. and Mrs. Roy Wiggains, Clair Buskirk and Miss Ivadell Gray; second, Kenneth Packer, Victor Trook, Miss Arlene Buskirk and Miss Ardith Bean.

Swedish Mission Church.
(Rev. C. A. Turnquist, pastor)
This evening the young people's society meets at 8 o'clock for a program. Mrs. Herbert Johnson and Mrs. Leonard Olson will be in charge of refreshments.
Saturday, July 1, the ladies' chorus will meet at the church for rehearsal at 2:30 p. m. All members are requested to be present.
Sunday school at 10 o'clock Sunday morning.
Morning worship, 11 o'clock, in charge of the deacons.
No evening worship.
Ladies' Aid society is planning a picnic for Tuesday noon, July 4, at the city park.

St. John's Ev. Lutheran Church.
(Rev. W. A. Gerdes, pastor)
St. John's will observe missionfest next Sunday with special services morning and afternoon. Rev. A. Ollenberg of Bloomfield, will preach in German Sunday morning in the church chapel. Services begin at 10:30 o'clock. Lunch will be served in the park that noon by ladies of the church, and all attending are invited. The afternoon services open at 2:30 o'clock, with Rev. G. Koslowski of Waco, preaching in English at Graves park.
Rev. Gerdes was in Wayne Tuesday and Wednesday for the ministerial conference of the Missouri synod at Grace Lutheran church.

Salem Lutheran Church.
(Rev. A. L. Peterson, pastor)
Sunday school at 10 a. m.
English services at 11 a. m.
Evening worship, 8 o'clock.
Friday afternoon, the Women's Christian Temperance Union will meet in our church parlors.
The Luther league will hold its regular monthly meeting in the church parlors this Friday evening.
Saturday afternoon the junior missionary band will gather at the church parlors at 2:30 o'clock.
A cordial welcome to all our services.
Albert Tinberg, student pastor, continues to serve the church during the absence of Rev. Peterson.

Methodist Church.
(Rev. Rollie Poe, pastor)
Preaching at Pleasant Valley Sunday morning at 9:30 o'clock.
Sunday school at the Wakefield church at 10 a. m., followed by morning worship at 11 o'clock featuring a program by the Sunday school children.
Ladies of the church are meeting this afternoon to clean the basement instead of on Friday as planned.
Pleasant Valley Ladies' Aid society met Wednesday afternoon with Mrs. Ed. McQuistian.
Ladies' Aid society of Wakefield church meets Thursday afternoon of next week, July 6, in the church basement.
Fourth quarterly meeting was held at the church Tuesday evening, with Dr. C. G. Goman of Norfolk, district superintendent, attending.

Northwest Wakefield

(Mrs. W. C. Ring)

Salmon brothers have put in a well at the Art Felt farm.

Carl Nelson was a Sunday dinner guest at Paul Dahlgren's.

Frances Turner spent the week-end with Mrs. F. S. Utecht.

Mrs. Ernest Packer spent Monday afternoon with Mrs. Jerry Turner.

Rolland Felt was a Sunday dinner guest at Elmer Beckenhauer home.

Mrs. Arthur Felt and sons spent Sunday evening at Emil Backstrom's.

Mrs. N. H. Hanson and Alice spent Friday evening at Robert F. Hanson's.

Mrs. Bertha Bean and children were Sunday guests at Ernest Packer's.

Kenneth Packer was one of a group who drove to Neligh Sunday afternoon.

Henry E. Anderson was in Sioux City Friday when he had cattle on the market.

Helen and Bobby Hanson spent Friday afternoon with the Arthur Felt children.

Mr. and Mrs. Robert F. Hanson and children spent Thursday evening at Arthur Felt's.

Mr. and Mrs. Charles Lundberg were Sunday afternoon visitors at the Arthur Felt home.

Miss Blanche Fransen came from Omaha last week to spend her vacation with home folks.

Mr. and Mrs. Henry Erickson and children spent Sunday evening at the Fred Roeber home.

Mrs. Amanda Lindberg and Miss Edna spent Monday afternoon at the Ed. Fredrickson home.

Mr. and Mrs. W. J. Johnson and Dr. Nell Knopp spent Thursday evening at the Miller home.

Mr. and Mrs. Hjalmer Lund and children were in Sioux City Monday when they had cattle on the market.

Mrs. Mary Murphy went to Wayne Saturday to spend a couple of weeks at the Charles Murphy home.

The Carl Fransen family helped Mr. and Mrs. Bernard Park celebrate their first wedding anniversary Friday evening.

The Turner, Culton, Packer and Art Meyers families enjoyed home made ice cream and cake at the Gus Schultz home Sunday evening.

Mrs. Jerry Turner, Miss Frances Turner and Mrs. Ernest Packer attended Mrs. John C. Bressler's birthday party Saturday afternoon.

Mrs. Catherine Culton returned to Omaha with relatives who came up for a brief visit. Miss Elgy Culton remained for a visit with Babe Culton.

Roy Hanson was a Saturday night guest of Preston Turner. Accompanied by Clarence Wolter and Vorace Packer and Allen Sandahl, they spent Sunday at Crystal lake.

Mr. and Mrs. George Burmester and son, Freddie, from California, visited the former's sister, Mrs. Emil Miller and family from Tuesday until Friday. They are also visiting at Lyons and Rosalie and plan to attend the fair in Chicago.

Mr. and Mrs. Oscar Bloomquist and Linnea, Mrs. Otto Johnson, Mrs. Lindahl, O. P. Dahlgren and Miss Edna Dahlgren were Thursday dinner and supper guests at the Paul Dahlgren home. The Dave Nimrod family were evening visitors.

Miss Dorothy Fransen spent a few days with her sister, Mrs. Harry Lemple and family near Emerson. On Sunday the Fransen family were dinner guests there and she returned with them. Blanche and Florence remained for a longer visit. Gladys Brown is visiting Dorothy a few days.

Here for Funeral.

The following out of town relatives and friends attended the funeral services for the late Peter Miller on Friday: From Oakland, Mr. and Mrs. Lottie Miller and Mildred, Mr. and Mrs. Richard Miller, Mrs. Alvena Miller and Margery, Mrs. Emma Miller and Harold, Ted Miller, Mr. and Mrs. Anton Sandahl; from Emerson, Mr. and Mrs. Hans Jensen, Mr. and Mrs. Arnold Jensen, Mr. and Mrs. Walter Jensen, Mr. and Mrs. George Wallway, Mr. and Mrs. Henry Claseman, Mr. and Mrs. Henry Jensen, Raymond and Walter Jensen; Sioux City, Mrs. Herbert Kerl; Norfolk, Mrs. Martha Hanson; Osmond, Mr. and Mrs. Will Steckleberg, Mr. and Mrs. Herman Steckleberg; Lyons, Mr. and Mrs. Herman Rewinkle, Mr. and Mrs. Louis Burmester and Lambert, Mr. and Mrs. Art Burmester and Irwin, Mrs. Fred Rewinkle, Mrs. Louisa Miller, Mrs. C. H. Heyne, Mrs. Paul Chalon, Ed., Ted and William Going; Bancroft, Paul Dohl; Pender, Mr. and Mrs. Will Going, jr., Mr. and Mrs. Herman Morse; Anaheim, Calif., Mr. and Mrs. George Burmeister and Freddie, Mr. and Mrs. George Schradd both families; Waukegan, Ill., Mr. and Mrs. Sandersen. Neighbor ladies served lunch at the Miller home following the services.

Southwest Wakefield

(By Mrs. Lawrence Ring)

Lenus Ring was a dinner guest at W. C. Ring's Monday.

Allen Sandahl and Vorace Packer spent Sunday at Crystal lake.

Mrs. Art Munson was with Mrs. Cliff Munson Monday picking cherries.

Florence and Irene Suber visited Gertrude Sievers Friday afternoon.

Margaret Hypse visited Virginia and Faye Sandahl Friday afternoon.

Mr. and Mrs. Chauncey Agler visited the Carl Sundells Thursday evening.

Mrs. Chauncey Agler spent Wednesday afternoon with Mrs. Robert Roggenbach.

The Carl Sievers family were dinner guests Sunday in the Wm. Vahlkamp home.

Ida Echtenkamp and Ed Longe visited Mr. and Mrs. August Longe Wednesday evening.

Mr. and Mrs. Dick Sandahl and sons visited Sunday evening in the Russell Johnson home.

The Walt Johnson family joined relatives for a Sunday dinner picnic in Bressler park.

Mr. and Mrs. August Longe spent Sunday evening with Mr. Longe's mother and family.

Mr. and Mrs. A. J. Ericson and Ebba were at Bernard Ericson's for ice cream Thursday evening.

Frand Sederstoms were at Edgar Larson's Thursday evening and at Henry Nelson's Monday evening.

Mrs. Lawrence Ring and Ralph called on Mr. and Mrs. Reuben Johnson Tuesday afternoon of last week.

Mr. and Mrs. M. F. Ekeroth, Mrs. C. A. Sar, Mrs. Carrie Bard and the C. A. Bard's were at C. L. Bard's.

The Jas. Chambers' and Chas. Sacrison families were at Wausa Sunday visiting in the Fred Lundberg home.

Mr. and Mrs. W. C. Ring and Mrs. Dick Sandahl attended funeral services for Peter Miller Friday afternoon.

Mr. and Mrs. Bernard Ericson and Myron attended a birthday party in the Lenus Anderson home at Laurel Sunday.

The Chas. Pierson family were at Roy Pierson's Sunday afternoon and had Mr. and Mrs. Carl Sundell as evening guests.

The Walter Herman, Swan Lundahl and E. W. Lundahl families and Miss Ebba Swanson had a picnic in the Herman home Sunday.

Dorothy Wilson has returned from a stay with Mrs. Chas. Killian to be with her mother in the Elmer Lundberg home for the summer.

Mrs. Swan Lundahl, Mrs. E. W. Lundahl, Miss Maybelle and Sister Lillian visited Miss Ebba Swanson and her mother Monday afternoon.

Mrs. Jack Soderberg was honored at a birthday party Friday afternoon when a number of ladies brought lunch and spent the time with her.

The F. A. Suber family drove to Omaha Saturday to bring Miss Helen home for the summer, her school having closed. They returned Sunday.

Mrs. E. E. Hypse and Margaret and Mrs. Ben Fredrickson and Myron were luncheon guests Wednesday afternoon in the C. F. Sandahl home.

Florence Suber spent Tuesday afternoon of last week with Marjorie Soderberg making plans for entertaining their sewing club this Wednesday.

Mr. and Mrs. E. E. Hypse visited Thursday evening in the Dick Sandahl home. Friday evening the Fred Sandahl family were treated to home-made ice cream there.

The Paul Olson family attended a picnic at Joe Ericson's Sunday complimentary to Miss Ebba Ericson who is leaving soon for Chicago where she will be employed.

Mrs. Ed. Sandahl and children Mrs. Lawrence Ring and baby and Mary Elinor also Mrs. W. C. Ring and Merle were those from here attending Mrs. J. C. Bressler's birthday party Saturday afternoon.

Monday evening of last week, Mr. and Mrs. C. J. A. Larson and their guest, Anna May Anderson of Laurel, visited at Edgar Larson's and Tuesday evening they were in the Henry Nelson home.

Jewell Swanson of Allen, spent last week with his aunts, Mrs. Dick Sandahl and Mrs. Art Munson and their families. Thursday he and Wayne Sandahl were with their grandmother, Mrs. Frank Nelson picking cherries.

Sunday evening guests in the C. F. Sandahl home were: Mrs. Carrie Bard, Mr. and Mrs. C. A. Bard and Betty, Mr. and Mrs. E. E. Hypse and Mr. and Mrs. Orville Ericson and children. They enjoyed home-made ice cream.

Gordon Bard had his little finger amputated at the first joint Friday. The member was injured in a mowing machine accident two weeks ago and failed to heal. The Lawrence Ring family were there to see him Monday evening.

The Dr. Bridenbaugh family of Billings, Mont., called at Edgar Larson's and Henry Nelson's Saturday enroute home from a medical meeting and world's fair at Chicago. Mrs. Bridenbaugh went through the clinic at Rochester also.

Mary Elinor Ring visited Thursday and Friday in the Orville Ericson home. Faye and Marian Sandahl were there Thursday afternoon also. The Ericsons brought her home Friday evening accompanied by the E. E. Hypses and all had ice cream together.

Mrs. C. F. Sandahl and her mother accompanied Fred Mathiesen of Allen, to Lincoln Wednesday afternoon to see Milton Henry at the Veterans' hospital. They returned Thursday evening and report things along the entire way suffering from the drouth more than here.

Forrest Sandahl was honored on his fifteenth birthday Sunday when several families of relatives were together for the day in the Wakefield park. The affair was also a farewell for his grandmother, Mrs. A. Mathiesen, who left for home Tuesday after a six weeks' stay with relatives here.

Miss Maybelle Lundahl has as her guest, Sister Lillian Groh of Austin, Minn. Monday afternoon of last week they, Mrs. Swan Lundahl, Mrs. Walter Herman and Twila called in the Mrs. Betty Lundahl home. Tuesday afternoon the group were with Mrs. Ida and Mrs. Herbert Lundahl. Mrs. Lundahl and her guest were at Concord over Thursday night with the Lester Lundahl's. Monday they, Mrs. Swan Lundahl and Mrs. Ernest Lundahl were in Omaha for the day visiting friends.

Northeast Wakefield

(By Mrs. Monie Lundahl)

Mrs. Betty Lundahl visited Mrs. Ida Lundahl Friday afternoon.

Miss Blanche Fransen spent Friday at Freeman Lubberstadt's.

Marjorie Lundahl spent Wednesday night with Darleene Killion.

Darleene Killion spent Wednesday afternoon with Marjorie Lundahl.

Fred Kaer of Allen, was a Sunday dinner guest at Enoch Anderson's.

Wayne Bollander was a Wednesday evening caller at Jewell Killion's.

Mrs. Reuben Holm and son spent Thursday afternoon with Mrs. Roy Holm.

Mrs. Ida Johnson visited from Wednesday until Saturday at Geo. Jensen's.

Derald and Weldon Jensen spent Thursday afternoon with Donald Lundahl.

Mr. and Mrs. Wm. Thomsen and family spent Friday evening at Geo. Jensen's.

Mr. and Mrs. Roy Anderson and children called at Paul Hinnerich's Friday evening.

Miss Alice Carlson and Roy Lennart called at Velmer Anderson's Friday evening.

Mr. and Mrs. Ed Carlson and family spent Sunday afternoon at Velmer Anderson's.

Weldon and Derald Jensen were Sunday dinner guests of Charles Paul in the Ed Paul home.

Mr. and Mrs. Enoch Anderson and Merlin were Friday evening callers at Monie Lundahl's.

Mr. and Mrs. Jewell Killion and Darleene were Friday dinner guests at Mrs. Chas. Killion's.

Mr. and Mrs. Monie Lundahl and children were Saturday coffee guests at Mrs. Betty Lundahl's.

Mr. and Mrs. Roy Anderson and children and Mrs. Hinnerichs spent Sunday evening at Holtorf's.

Mr. and Mrs. Geo. Jensen and children spent Sunday afternoon and evening at Reuben Johnson's.

Mr. and Mrs. Roy Holm were Sunday dinner guests at Emil Walters'. Alice and Helen Holm who had visited in the Walters home since Saturday morning, returned home with them.

Mr. and Mrs. Enoch Anderson and Merlin were Sunday evening visitors in the Dorsey Haines home in Wakefield.

Mr. and Mrs. Clarence Utemark and Donna Faye enjoyed home-made ice cream at Nels Petersen's Friday evening.

Mr. and Mrs. Freeman Lubberstadt and children called at the Will Going home near Pender Saturday afternoon.

Mr. and Mrs. Nels Petersen took Miss Erna Myers home Thursday afternoon. She had spent a few days at Petersen's.

Mary Jane, Clarice and Lavonne Anderson spent Tuesday afternoon with Betty and Elaine Anderson in the Roy Anderson home.

Mr. and Mrs. Herbert Lundahl were Sunday dinner guests at Albert Lundahl's. They all spent the afternoon at Mrs. Ida Lundahl's.

Mrs. Swan Lundahl and Mabelle, Mrs. Ernest W. Lundahl and Miss Lillian Groh were Tuesday afternoon callers at Mrs. Ida Lundahl's.

Mrs. Enoch Anderson and Merlin were Friday dinner guests at Roy Anderson's, Marjorie and Donald Lundahl spent the afternoon there.

Mr. and Mrs. Nels Petersen returned home Wednesday evening from Lincoln. They had taken the Fred Roeber child down for examination.

Mr. and Mrs. Reuben Holm and Buddy, Harold Holm and Mr. and Mrs. Roy Holm attended the wedding of Miss Elina Johnson and Clarence Holm at Oakland Saturday. Reuben Holms visited with relatives until Sunday evening.

Mr. and Mrs. Monie Lundahl accompanied Mr. and Mrs. Franklin Clough to Allen to attend a picnic supper. The affair was a reunion of classmates of Mrs. Guy Crane, of Glidden, Iowa, who visited her sister, Mrs. John Hutchings and family last week.

Mr. and Mrs. Jewell Killion and Darleene, Mr. and Mrs. C. Alfred Johnson and Ella, Mr. and Mrs. Frank Chrison and Myrne and Ed Carlson of Hartington and Miss Ruth Hanson were entertained in the David Chambers home near Pender Sunday in honor of Mr. Johnson's birthday anniversary.

Mr. and Mrs. Claud Wheeler and Boyd, Mr. and Mrs. Rolland Chase and Laverne Chase of Allen, and Mr. and Mrs. Monie Lundahl and children enjoyed a picnic supper in the Franklin Clough home at Wakefield in honor of Roger Clough's birthday which was Sunday and Marjorie Lundahl's which was Wednesday.

Wilbur News

(By Staff Correspondent)

Mr. and Mrs. Ray Farney called at the David Hamer home Sunday evening.

Mr. and Mrs. Jake Johnson spent Thursday evening visiting in the Ed. Grier home.

Mr. and Mrs. Albert Watson and children spent Sunday in the J. M. Collier home at Coleridge.

Mr. and Mrs. Charles Pierson and children of Wakefield, visited in the Roy Pierson home Sunday afternoon.

Mr. and Mrs. M. V. Crawford and Miss Fern and Mr. and Mrs. P. L. Mabbott and Miss Helen called at the Roy Pierson home Wednesday evening of last week.

Sunday dinner guests in the Fred Stone home were: Mr. and Mrs. Frank Griffith and daughters, Mr. and Mrs. Fred Stone, jr., of Laurel, Mr. and Mrs. Emil Hertt of Coleridge, Mr. and Mrs. Carl Victor, Mrs. Sadie Stone and children of Dixon, Bessie Isom and Henry Isom. Bessie Isom had been visiting a few days at Dixon with Mrs. Stone, and she returned to Wayne Sunday.

Brenna News

(By Staff Correspondent)

Mr. and Mrs. Richard Hansen, Rachel, Burdette and Lavonne spent Sunday evening at Anton Granquist's.

The Albert Brader family spent Sunday afternoon last week in the Adolph Heseman home and Wednesday evening at Curtis Foote's.

Read the Herald want column.

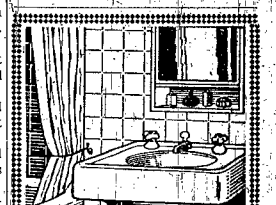

To Your Health ...

By acting now you can save many dollars on fixtures, labor, materials, doctor bills. Poor plumbing means poor health. Our expert advice and estimating is FREE!

— BEAUTIFY
— PROTECT
— PRESERVE

CALL —

O. S. Roberts
Plumbing & Heating
PHONE 140-W
Wayne, Nebr.

SOCIETY

Social Forecast.

Light Brigade meets at St. Paul Lutheran church Saturday.

Harmony club meets next Wednesday with Mrs. Garfield Swanson.

Methodist Home Missionary society does not plan a meeting next week.

Aid of Our Redeemer's church meets next Thursday with Mrs. W. P. Canning.

World Wide Guild of the Baptist church plans picnic supper this Friday with Miss Ina Ruth Jonson.

St. Paul Missionary society meets Wednesday with Mrs. J. W. Grosskurth. The hostess has the clippings, Mrs. Carl Berntson has the devotions and Mrs. Gereon Allvin conducts the quiz.

Methodist Aid members meet at Bressler park today at 3:30 for business. Their families will join them at 6:30 for picnic dinner. The committee includes Mrs. Clyde Oman, Mrs. H. L. Atkins, Mrs. C. H. Hendrickson, Mrs. E. M. Laughlin and Mrs. Paul Siman.

Social.

Bible Study Class.

Miss Charlotte Ziegler entertained the Tuesday Bible Study class and Miss Pearl Becks was lesson leader.

* * * *

Catholic Club Picnic.

The Catholic club from the college held a picnic supper at the Bressler park Tuesday evening. About 85 were present.

* * * *

Have Dinner-Bridge.

Prof. and Mrs. John R. Keith entertained a group of college teachers last evening at a dinner bridge, the first of a series they plan.

* * * *

For Bridal Party.

Mrs. Grace Cavanaugh and Mrs. A. T. Cavanaugh entertained Tuesday evening at dinner for Mr. and Mrs. G. K. Pittinger who were married at Norfolk that day. Mrs. Pittinger was formerly Mrs. Lydia Needham. The Pittingers went from here to Clear Lake, Iowa, to visit and they then plan to attend the fair in Chicago.

* * * *

Golden Rod Troop.

Girls of the Golden Rod scout troop, with Miss Marion Jo Theobald, met Wednesday last week at the college and swam in the pool. This was the troop's last meeting for the summer.

* * * *

Birthday Dinner.

Mrs. Stella Chichester entertained at dinner Sunday in honor of Arthur Chichester's birthday. Mr. and Mrs. William Kugler and Miss Rose and Mr. and Mrs. Arthur Chichester, the last of Norfolk, Mr. and Mrs. Chichester remained in Wayne until Tuesday evening.

* * * *

For Seventh Birthday.

Mrs. Ernest Kohrt entertained Tuesday evening for her son, Arnold, who celebrated his seventh birthday. The guests were: Mr. and Mrs. Otto Miller and children and Mr. and Mrs. Lloyd Steinmetz and children. Donald Denbeck could not be present so his lunch was served at home.

* * * *

With Mrs. Joe Haberer.

Mrs. Joe Haberer entertained the Apron club Thursday. Mrs. Fred Bilson and Dorothy were guests. Besides doing embroidering, the women enjoyed a superstition contest in which Mrs. Melvin Wert and Mrs. Harvey Beck tied for honors. Each present was given a magazine. The hostess served luncheon. Mrs. Ray Philbin entertains July 6.

* * * *

Social on Tuesday.

Bridge was played at eight tables Tuesday at the regular Country club social afternoon. Mrs. Burr Davis held high score. Mrs. Willard Wiltse and Miss Faye Beckenhauer served. There will be no social next Tuesday on account of the Fourth. The committee for July 11 is Mrs. S. A. Lutgen, Mrs. W. H. Phillips, Mrs. Edna Davis and Mrs. H. J. Felber.

* * * *

Has Farewell Party.

In courtesy to Miss Marion Jo Theobald who left Monday to spend the remainder of summer in California, Miss Norma Carpenter entertained at bridge in the Palace cafe party room Saturday evening. The guests made up four tables for contract, and first prize went to Miss Evelyn Felber, and guest prize was presented to Miss Theobald. Refreshments were served.

* * * *

Sara Jane Ahern, Hostess.

Miss Sara Jane Ahern entertained Saturday evening complimentary to Miss Margaret and Miss Velma Perry of Omaha, who were her guests for the weekend. Others at the party were Miss Janice Teed, Miss Marcella Huntemer, Miss Helen Swanson, Miss Nyeulah Whitmore, Miss Mary Ellen Gulliver, Miss Evelyn Wendt, Miss Geraldine Peters, Miss Frances Kiker and Miss Olivia Diffenbaugh. Bridge was diversion and Miss Ahern served luncheon.

* * * *

Mrs. Surber, Hostess.

Mrs. Burt Surber entertained the M. I. H. club Wednesday. Guests were Mrs. Wm. Weber and Miss Beulah Bornhoft. In 500 prizes went to Mrs. Bernard Meyer and Mrs. Albert Bastian. The hostess served. Mrs. Weber entertains July 12.

* * * *

Country Club Social.

First of a series of Country club social evenings at the club house last Thursday was a dinner-bridge with 73 attending. The committee included Mr. and Mrs. L. W. Ellis, Mr. and Mrs. J. W. Jones, Mr. and Mrs. C. M. Craven, Mr. and Mrs. H. S. Scace, Mr. and Mrs. G. A. Renard and Mr. and Mrs. F. S. Morgan. Bridge was played at 14 tables and high scores were held by Mrs. Henry Ley and E. D. Gordon. The second party of the series will be held July 6. Dr. and Mrs. R. W. Casper are chairmen.

* * * *

Go To Winside Tuesday.

St. Paul Sunday school teachers met with Winside teachers at Winside Tuesday evening for a program, social time and luncheon. The Wayne group included Rev. W. C. Heidenreich, Miss Ruth Heidenreich, Miss Anna and Miss Nina Thompson, Miss Mabel and Miss Henrietta Hurstad, Mr. and Mrs. Harry Wert, Miss Arlynn and Miss Doris Nelson, Mrs. Gus Wendt, Miss Evelyn Wendt, Arnold Lage, Miss Helen Swanson, Miss Charlotte Ziegler and Dr. and Mrs. M. H. Sublette.

* * * *

Celebrates Birthday.

Mrs. Anna Kopp and Mrs. Merl Whorlow gave a birthday dinner June 25 in honor of Mr. Whorlow who was 28 years old, guests numbering 25. Those present were Mr. and Mrs. R. T. Whorlow and children, Mr. and Mrs. Lee James of Pierce, Mr. and Mrs. Carl Swanson of Coleridge, Mr. and Mrs. Luther Milliken and family of Randolph, Mrs. Anna Kopp and sons, Calvin and Maurice, Mr. and Mrs. Merl Whorlow and son, Merl. Others who came for the afternoon and for luncheon were Mr. and Mrs. Claud Kopp of Wayne, Mrs. Louise Van Lent and Mr. and Mrs. Tony Temple and children of Emerson.

* * * *

At Wm. Vahlkamp Home.

Mr. and Mrs. Wm. Vahlkamp entertained at dinner and luncheon on Sunday in honor of Mr. and Mrs. Neldon R. Anderson of Los Angeles, Calif., who are here visiting. Other guests were Mr. and Mrs. Wm. Thomsen and family of Lancaster, Calif., Mrs. Rudolph Sievers and Bernadine of Sweet Home, Ore., Mr. and Mrs. Carl Sievers and family, Mr. and Mrs. John Sievers and family, Mr. and Mrs. Otto Niemann and family, Mrs. Emma Sievers and Otto Sievers. The Andersons visited from Saturday until Tuesday in the Wm. Vahlkamp home. The Vahlkamps, Andersons and Mrs. Rudolph Sievers and daughter spent Sunday evening in the Herbert Thun home.

* * * *

Gold Star Dinner.

The Legion Auxiliary held its annual Gold Star member dinner on Tuesday evening at the Palace cafe at 6:30. About 40 were present, ten of whom were gold star members and guests. The committee in charge was Mrs. John Brugger, Mrs. Hattie McNutt, Mrs. W. R. Hickman, Mrs. F. G. Dale and Mrs. E. W. Huse. The program opened as follows: "Old Folks at Home," a piano duet by Miss Eulalie Brugger and Miss Verona McNatt; "Memories," a vocal duet by Miss Verona and Miss Delores McNatt, Miss Eulalie Brugger accompanying them. C. A. Orr, commander of the American Legion, introduced Rev. H. C. Capsey who spoke on the honor due the gold star members and on national defense. Miss Delores McNatt sang "Trees" with Miss Eulalie Brugger at the piano. Mrs. Leo Pryor of Delano, Calif., whose husband is a past commander of this post, gave a reading entitled, "Son of a Veteran." The decorations were in red, white and blue which were carried out in the flowers. Gold stars were scattered on the tables also. The Gold Star mothers honored here were Mrs. Alvina Korff and Mrs. Elizabeth Bastain. The sisters were Mrs. Walter Bressler and Mrs. Chas. Chinn.

Wants Husking Bee.

Mayor Martin Ringer has written to S. R. McKelvie, publisher of the Nebraska Farmer, requesting that the annual cornhusking bee sponsored by this publication each fall, be held in Wayne this year. Mr. McKelvie has written that Wayne will be considered as a possible location. The bees have attracted considerable crowds in recent years.

Patrolman Stops Raid.

Patrolman Clarence Clinkenbeard of South Sioux City, formerly of Wakefield, stopped a grocery store raid by 70 unemployed Monday. Mr. Beechen, grocer, lost about $50 worth of groceries, but he did not press charges and the men were released.

And if grass should grow in our streets during the Democratic Administration, F. D. R. would make hay of it while the sun shines.—Atlanta Journal.

Notes In Diary Of Hitch-Hiker To California

George Larson, who with Carl Bengtson, left from Wakefield to hitch-hike to California, arrived in Los Angeles, a distance of 2,300 miles in seven days. Mr. Larson writes the Herald June 19 about his experiences as follows:

Detailed planning is unimportant in the life of a hitch-hiker. Consequently we slipped away on the morning of June 8 with little idea as to our itinerary on the more than 2,000-mile hike that lay before us. What did it hold in store? Westward, ho!

The fertile, rolling field of northeast Nebraska, with their flourishing green crops, gave way to the flat plains of central and southwestern Nebraska. From Wakefield to Los Angeles, no farming country can compare in beauty and natural fruitfulness with our own little corner of Nebraska.

Our journey included overnight stops at Minden, Nebr., Denver, Colo., Boulder, Colo., Laramie, Wyo., Ogden, Utah, Fillmore, Utah, and Los Angeles.

A native of Grand Island informed us that Grand Island is the "Big mule and watermelon center of Nebraska."

One of the most striking things one notes while traveling is the way the country and its inhabitants have adjusted themselves and each other to the environment-climate especially. The increased use of irrigation is amazing. From Cozad on west to the coast irrigated fields are very common.

Hitch-hikers seem to be a bit scarce this year. The impression is that this type of traveling has undergone a depression too. But motorists still heed the raised thumb with considerable graciousness. We rode with numerous interesting types: A veterinarian, salesman, women tourists, truckers, students, farmers, business men, a Mexican laborer, teachers, a state house worker and others.

Western Nebraska has some country as barren and desolate as we saw anywhere. Threes are few and scrubby because of lack of moisture, while farm buildings betray the poverty of inhabitants. There we noticed sagebrush and cactus for the first time.

Ovid, Colo., is an interesting little town, the site of a large sugar beet factory. Practically all dwellings and business houses are built and are owned by the Western Sugar Beet company. Eight years ago Ovid started as a boom town with inhabitants housed in tents.

West of Fort Morgan, Colo., on a clear day, one may catch a glimpse of the Rocky mountains. They appear first as a blue cloud on the horizon and then as one draws nearer, they may gradually be distinguished as snow-topped peaks, jagged against the lighter-hued sky. The effect is tremendous and one feels insignificant as he gazes at their beauty and grandeur.

Our luck was unusual on the highway as far as long rides were concerned. We had a 150-mile ride to Hastings, one of 400 miles from Kearney to Denver and a 1,300-mile jump from Rawlins, Wyo., to Los Angeles.

The west holds a strange spell over its inhabitants. An old timer at a desert filling station in Wiggins, Colo., confided to us that he wouldn't leave the desert for anything. "There's somethin'—don't know what it is—that holds a fellow," he drawled.

Denver is a beautiful and likeable city with its unusually enterprising newspaper, The Denver Post. We were startled by the high speed of downtown traffic. Later we learned that 60 people were killed in traffic accidents last year and 40 fatalities have already occurred in 1933. The state capitol building and municipal park are outstanding interests in Denver. The scenic drive from Denver to Boulder along the mountains is one not easily forgotten. The splendid man-made highways present a challenge to the towering peaks of nature's making.

Boulder, Colo., is unique. It lies at the very foot of the mountains, with cold, sparkling streams rushing down through it. The altitude is over a mile and the climate is very healthful. There on a beautifully irrigated campus the University of Colorado is located.

North of Fort Collins, Wyo., we rode with a bronzed Mexican from the beet fields. He took us in his rickety car to his little village, Ingleside, sprawling in a mountain canyon. Half a dozen Mexican families live there in tumbled-down shanties built of waste lumber, tin and tar paper. They labor in the beet fields in summer and live in the village during the winter.

Our route through southern Wyoming and parts of Utah took us into a desolate country with a low range of mountains always close by. Hundreds of miles with only sagebrush, cactus and sand.

The last 40 miles into Ogden, Utah, compensated in large measure for the monotonous scenery of the desert. In the cool of the evening hours we sped through mountain canyons along rushing streams and gigantic, towering mountain walls. The immensity of it all was breath-taking. Among the sights was Devil's slide, a natural trough of rock extending part way up the mountain side.

The beautiful Mormon temple attracts many tourists to Salt Lake City. The magnificent buildings and lawns coupled with the unique tradition surrounding the place make it an interesting visiting point.

We visited Boulder dam, 30 miles southeast of Las Vegas, Nevada. The thermometer registered 112 as we braved the heat to see one of the greatest feats of modern engineering under way. The immensity of the project is staggering as one stands on the brink of gaping Black canyon, where the dam is being built. The sheer walls of rock rise 1,000 feet from bedrock where the Colorado river wends its way. The first concrete was just laid for the $165,000,000 dam which will be 730 feet in height and will harness the unruly Colorado. Diversion tunnels emptying below the dam site enable work to progress on the river bed. When completed the dam will generate 1,800,000 horsepower of electrical energy, store water for irrigating vast tracts of land in the desert and provide domestic water for surrounding territory. The dam was started over two years ago and the time has been spent in preliminary work. Boulder City, eight miles away, was built by the government to house the army of workers required for the construction. A few more years will be required to complete the huge task—the gigantic battle between man and nature, which the former is slowly winning.

Los Angeles is truly an amazing city. It has a population of one and a fourth millions but greater Los Angeles totals two and a half millions. Its importance lies in its citrus fruit and nut industries, its magnificent harbor, commercial center and movie industry which thrives there. Among interesting places here are the city hall, Hollywood, Chinese theatre, public library, Hollywood bowl and market court.

We saw the gorgeous homes of Marion Davies and Norma Shearer out in Hollywood.

An evening spent at a Mexican carnival on Olivera street was almost as entertaining as a visit to Mexico. Art work, pottery, jewelery, glassware, candles, furniture, food—all Mexican made—were on sale. Native music by Mexicans in picturesque costumes added reality to the affair and a puppet show by experts was amazing. We couldn't leave until we had smoked a Mexican cigaret and eaten some Mexican cuchiladas.

Day and night, every day in the week, the wholesale fruit and vegetable market is a busy scene. Shops of commission merchants line the streets for blocks where buyers and sellers bicker over sales. The retailers are mostly southerners—Chinese; Japs, Armenians, Mexicans, Italians, Jews and Koreans. A good-natured atmosphere prevails. Bootblacks and venders of ice cream and cold drinks pass. The street is crowded with trucks, empty or loaded, backed against the curb. Scavengers comb the streets for discarded fruit and vegetables.

Long Beach, 21 miles away, is a recreation center for southern California. On the way to the Beach one may pass Signal hill, famous oil field with its bristling forest of derricks. The broad highway follows the ocean and the drive is beautiful. The ocean waves appear blue-green, deepened into purple toward the horizon. White caps fleck the expanse of blue. Foam-tipped breakers lash the shore. We saw great battleships lying at anchor in the harbor, and thousands of bathers sunned themselves on the beach or played in the ocean. Summer cottages dot the edge of the beach.

Scars of the earthquake are still evident at Long Beach. Brick buildings were damaged the most and enough masons cannot be secured for the work of reconstruction.

We plan to continue up the Pacific coast next week and hike back home by the northern route.

Condition Critical.

The L. E. Panabakers had word yesterday that their grandson, Joe Liveringhouse, who is in Mare island hospital at San Francisco, Calif., is in critical condition. The youth, who is with the navy, fractured his skull a year ago and complications have developed. He will undergo an operation as soon as he is able. Mrs. Jack Liveringhouse and Evelyn and Mrs. John Dennis visited him the last of the week.

For State Commander.

Legion men complimented State Commander Robert Armstrong of Auburn, Wednesday noon at luncheon at the Palace cafe, about 15 attending.

Appreciation.

We wish to thank friends, neighbors and the department for their kindness in putting out the fire Sunday evening. Mr. and Mrs. Carl Baker.

Wonderfully clever, the Roosevelt technique. After Miss Perkins scares industry to death, it's ready to sign anything.—Detroit News.

Speak-easies which maliciously and nefariously sell 3.2 beer will be prosecuted, the Mulrooney board says. They must confine themselves to illicit beverages or suffer the penalty of the law.—The New Yorker.

Japan wants to join the other nations in a war against the depression, says the Japanese delegate to the London economic conference. In that case, maybe Old Man Depression hasn't got a Chinaman's chance.—Louisville Courier-Journal.

Logan Valley

(Mrs. Albert E. Anderson)

Mr. and Mrs. Will Garner were Sunday evening visitors at F. O. Borg's.

John Jorgensen of Sioux City visited the Ander Jorgensen home Sunday.

Mr. and Mrs. Melvin Lundin and family ate Sunday dinner at Albert Anderson's.

John Johnson and Ellen and Vera Lundin were Sunday dinner guests at John Bengtson's.

Mr. and Mrs. Will Borg and family were Sunday dinner guests at the Frank Holm home.

Howard Muller, Richard and Gene Lund visited Dale Anderson on Wednesday afternoon.

Florence, Genevieve, Arlene and Marjorie Hallstrom visited at Ralph Park's Friday afternoon.

Mr. and Mrs. Walter Johnson and daughters visited the Oscar Bjorklund home Friday afternoon.

The Scott families received word from their recent visitors from California that they arrived home on Wednesday, leaving Wakefield the Saturday previous.

Mr. and Mrs. Walter Grose and family spent Sunday evening visiting at the Ander Jorgensen home. Nadean and Gordon Jorgensen are visiting the Jorgensen home this week.

Helen and Hilding Anderbery motored to Omaha to spend the week-end with relatives. Lorraine and Vida returned home with them after visiting about two weeks with relatives at Omaha and in Iowa.

Mr. and Mrs. Will Borg and family attended the wedding of Clarence Holm to Ebba Johnson at Oakland, Saturday. We extend congratulations to the couple and a welcome to the bride into our community.

Mr. and Mrs. Herbert Johnson were among those entertained at the Elmer Fleetwood home for Sunday dinner and supper. In the evening Mr. and Mrs. Gust Wenstrand and Mr. and Mrs. Leonard Olson visited the Johnson home.

Mr. and Mrs. Charles Milner and daughter of Windom, Minnesota, called at the Thomas Busby home Sunday.

The birthday club was entertained at the Albert Lundahl home Saturday in honor of Lillie Lundahl's birthday.

Mrs. Will Borg and children were Tuesday visitors at Ernest Mitchell's helping Gene celebrate his birthday.

Mr. and Mrs. Bernard Park and son and Russell Park spent Sunday visiting the Harry Lempke home at Emerson.

Farmer's Union local meets at the Emil Ekberg home Tuesday evening. The entire families have had no gatherings since last fall.

Mrs. Guy Scott and Mr. and Mrs. J. J. Stanley of Dixon visited relatives and friends at Sloan and Onawa, Iowa, over the week-end.

Mr. and Mrs. Henry Rubeck, Ruby and Marie and Stanley and Rodney Ring were Friday dinner guests at Mrs. Harvey Rubeck's.

In honor of Mr. and Mrs. Bernard Park's first wedding anniversary the following were entertained at their home Friday evening, when they also enjoyed ice cream and cake: Mr. and Mrs. Carl Franzen and family, Mr. and Mrs. George Borg and Rodger, Mrs. Harvey Rubeck and Ruth, Gene and Floyd Park and Art Larson.

To truckle is a verb that doesn't mean anything a truck does.—Arkansas Gazette.

What's become of old Jack Garner, or have we got the name right?—Cincinnati Times-Star.

Peek is to be the new farm "dictator." It will take a lot of Pecks to find the farmer's profit.—Seattle Times.

Mr. Roosevelt is quite a linguist. He speaks English and French, and talks Turkey fluently.—Atlanta Journal.

At that, Pearl Buck's idea of a religion without a creed beats a creed without religion.—Columbia Record.

A very objectionable feature of this new currency is that we haven't seen any of it yet.—San Diego Union.

The beer tax is the closest we have come to a tax with its own anesthetic.—San Francisco Chronicle.

The upturn was inevitable. When people gets their backs to the wall, they begin to face things.—Atlanta Journal.

New dresses have rows and rows of hooks and eyes. Getting ready for a nation-wide hook-up.—Greenville Piedmont.

The wolf at the door, like any other creation of witchcraft, is to be shot with a silver bullet.—Portland Oregonian.

Relaxation of the Sherman Law has already been effected in the case of the Brain Trust.—Philadelphia Bulletin.

Economist says our rivers are our greatest assets. Down this way they're never frozen assets, either.—Arkanas Gazette.

Post-mortem examination by Smithsonian scientists reveals a baby gorilla's brain weighed about a third of the average human brain. Can it be that the gorilla is slipping?—Wichita Beacon.

Germany may burn books, but will learn that a bonfire does not cause ideas to go up in smoke.—Boston Transcript.

Talk of impending war between Japan and Russia frightens a proof reader more than it does any one else.—Atlanta Journal.

The way New Yorkers are avoiding the nomination for Mayor you might think it was a bank presidency.—Washington Post.

A press censorship must bear down cruelly on the German cartoonist who specializes in funny mustaches.—Detroit News.

As we understand it, what the Administration is fighting now is the tendency to keep jack in the box.—Lincoln State Journal.

If Mr. Morgan had only sold his story to a newspaper syndicate, he might have been able to pay some income tax.—Dayton Journal.

Goodness knows we hope those frenzied Germans, who are burning so many books, don't burn their account books, too.—Portland Oregonian.

J. P. Morgan & Company lost $300,000,000 during the depression, which is a hint to pikers that they need not brag.—Washington Post.

In Germany they have been burning books; and a lot of American corporations would be glad to.—American Lumberman (Chicago.)

Roosevelt's disarmament plea boils down to this: The way to make a little army go a long way is to keep it at home.—The New Yorker.

Ambassador Bingham was presented to King George. Tuesday. Wish we could present some of our Senators to somebody.—American Lumberman.

Al Capone plays third-base on the Atlanta Penitentiary baseball team and enjoys the noisy rooting of the fans, says a released convict. Well, Al always did like the racket.—Greenville Piedmont.

The world certainly has gone haywire when even a mild and innocent thing like milk can start such an awful rumpus.—Cincinnati Enquirer.

"Chicago will be the first to come back," the Chicago Tribune advertises. But the teachers have already marked it tardy.—The New Yorker.

Business is warming up, declares a much-quoted statistician. You'd hardly think it would need to, considering where it went to.—Boston Herald.

Someone has observed that our noses are becoming sharper. That is what comes of keeping them to the grindstone.—The Humorist (London).

Altho that "brains trust" at Washington is operating with considerable capital, it isn't so overcapitalized as some of our other trusts.—Tacoma Ledger.

"How many people," a novelist wonders, "know exactly how many relatives they possess?" All those who have won big sweepstake prizes.—The Humorist (London).

Of course the Japanese will cheerfully agree not to cross international borders with military forces. They always send a man ahead to move the boundary line.—The New Yorker.

Some day, maybe, we'll have a new kind of diplomacy, and the nations of the earth will all pull together without using one another's legs for the purpose.—Boston Herald.

Nobody ever knew who invented the alarm clock, says the information man. Which was darned lucky for the man who invented the alarm clock, say we.—Boston Herald.

They have perfected a motion-picture camera which will take two thousand frames a second, so now we can have newsreels of Congress passing Administration bills.—The New Yorker.

The MODE'S

Annual July Clearance

Hundreds of dollars worth of merchandise going at drastic low prices.

No July Shopper Should Miss Sharing in this sale.

SUMMER GLOVES Of fine quality pique and mesh in white and eggshell 59c

Regular $1.00 WASH FROCKS 79c

SMART NEW DRESSES Just received, values to $5.95 going at — $3.95

New Twine KNIT Sweaters 79c

OUR BETTER DRESSES In $10.00 and $15.00 values, swagger suits, light and dark prints, fashioned for warm weather wear — $5.95

VOILE DRESSES In $1.95 and $2.95 Quality At $1.29

Be there and get yours.

Nice Quality Cotton Slips Flesh Color 49c

Full Fashioned All SILK HOSE In desirable summer shades 59c

MINNIE H. KAGY

Friday and Saturday

AN UNUSUAL VARIETY OF STYLE

A Pre-Holiday SALE

Of our Entire Stock . . . Crepe Straw and Pique Hats . . . White and all colors . . .

$1.00

INCLUDED in this sale are many matrons hats and good patterns that were made to sell regularly at $2.95 and more.

If your white hat is no longer fresh looking or you need a hat in color to match some dress buy now with economy.

McLean-Swan

MILLINERY

We Specialize in Youthful Large Head Sizes

For the 4th

NEW FROCKS

DARK tones and pastels share honors in the 4th of July popularity. We are showing a smart selection of the latest styles and at Special prices this week.

$3.69 $5.69

Sale of Summer SHOES

All white shoes you'll find here at close-out prices. Out they go this week, so be here early for your size and style.

98c $1.49 $1.95 $2.95

White Purses The new styles for your 4th costume. AT ONLY 88c

Silk Hose Full-fashioned service or chiffon. AT ONLY 48c

Rayon Taffeta SLIPS AT ONLY 68c

New Wash Frocks Sizes 14 to 50. $1.00 $1.95

Hats $1.00 $1.69

White Gloves Special — 38c 58c

Broadcloth Slips White or pink. Size 34 to 50. 25c 29c

Bathing Suits 100 Per Cent All-Wool $1.29

R. L. LARSON DRY GOODS

AUDITED LIST
INTO 3,000 HOMES
15,000 READERS

THE WAYNE HERALD

NEARLY 100 PER CENT COVERAGE OF COUNTY FIELD

FIFTY-THIRD YEAR | WAYNE, NEBRASKA, THURSDAY, JUNE 29, 1933. | NUMBER TWELVE

Body Of Suicide Now Identified

Ed. Whims, Farm Laborer Near Carroll Several Years Takes Own Life.

A man whose lifeless body was found hanging in the railroad yards at Randolph Tuesday afternoon last week, was identified as Ed. Whims who had worked for several years as a farm hand about Winside, Carroll and Sholes. He was past 50 years old. Cedar county officials took charge of burial.

The lifeless body was seen in the yards by Claude Stinson as he was passing. Officers were at once notified and it was found that the man had used a leather belt over a post to commit suicide.

Identification was positive Wednesday when C. J. Harmeier and sons of near Carroll viewed the body and said it was that of Ed. Whims who had been employed at the Harmeier place the past winter. E. Kenny of Sholes, and H. F. Sellon of Sholes, also identified the man. Whims left the Harmeier place the previous Saturday and it was thought he was going to Norfolk to get his watch out of pawn. Though Whims did not talk much, Harmeier said he had indicated despondency recently.

A letter in the pocket of Whims' clothing gave the name of a sister in Redfield, Kan., and she was notified. No other relatives are known of by Randolph folks.

More Stability In Stock Market

Trade for live stock continued erratic and uneven, and largely on a weakening basis the current week. However, there was more stability to markets than prevailed the preceding period, and in many instances fair encouragement, considering the adverse factors that prevailed. Continued severe hot and dry weather over the nation was the outstanding feature, repeating conditions that prevailed the preceding week. The weather was responsible for continued heavy supplies of stock of all classes being thrown on the market and also was responsible for consumptive demand for meats being under normal.

Meat markets were slightly better than the week before, but the week opened with heavy supplies on hand, and the week progressed with heavy slaughter. Thus, prices were low and under pressure, and trade promised to continue slow and uncertain until holdings were reduced. By-products markets that affected the trade continued to give far better comparative support than did meat markets.

The Sioux City market was featured by heavy receipts. Hog receipts passed the 50,000 line for the first time since in January, and cattle receipts went above 17,000 for the first time since in October when movement of range cattle was at its height.

The hog market carried a fairly good tone, as packers improved their action, with the result that closing prices are but a shade under those of a week ago. An increasing proportion was made up of sows, and such grades met good active demands. Common and under weight lights fell out of favor, selling at and under sow prices. The spread for well finished hogs continued narrow.

Well finished beef cattle are steady to a shade lower, while common grades, and also grassy butcher cattle are fully 25c to 50c lower. Supplies of finished cattle fell off, and those of unfed kinds increased sharply.

The stock cattle market was under heavy pressure, as dry weather and burned up pastures stimulated movement and cut down supplies. Prices are fully 50c lower for the week, and lowest of the season. The bargain prices that prevailed attracted buyers from distant points, and Sioux City yards are relatively well cleared of holdings as the week closes.

New York police report that the pickpocket is disappearing. Perhaps he's merely getting discouraged.—Louisville Herald-Post.

Fly Time

Bring in your screens and screen doors and let Albert Mau repair them. How about screening in your porch for this hot yeather. We will gladly give you a free estimate on the cost if you will phone 78.

Sherwin-William PAINTS

Paint prices have advanced to us but we are still selling at the old prices. We will be compelled to advance our prices July 1st or at least by July 15. See us if you need paint.

Farm Buildings

Do your's need some repairs? This is a good time to make repairs and build any new buildings that you need. There is no joke about higher prices on lumber. We will have to raise our prices in the next week or two.

New Roofs

Red Cedar shingles make the best and cheapest roof we know of at the present time. We also have composition shingles as low as $4.50 per square. Roll Roofing at $1.00 and up.

Wright Lumber Co.

Wayne Fourth Of July Celebrations Show Variety Through Half Of Century

Uncle Sam is about to have a birthday again! This makes 157 years for that much-respected fellow, and he doesn't show them in the least. Well, maybe the last few years have told on him somewhat, what with trying to hold his own affairs in shape, and trying to collect from La Belle France and John Bull and the rest of those borrowers. But Uncle Sam has seen many a trouble come and pass in his 157 years, and has a philosophical attitude toward such. Born on July 4, 1776, with naught but cool courage and determination as his heritage, he has progressed and prospered. The fact that the recent economic upset did not turn millions of his unemployed folks against him, is good proof of his stability and endurance.

And on this Fourth, as for 157 years past, millions of people will celebrate Uncle Sam's natal date in the manner peculiar to their communities—by family picnics, by community celebrations with high-powered orators and toy balloons and parades, by mountain and lake outings, and country club gatherings. Next Tuesday morning, and many mornings before in many places, the air will be punctured with sharp poppings as small Juniors and Margies ignite their giant crackers and fire their blank caps, usually with the help of a dad or big brother who is enjoying it ful y as much as the youngsters.

Long-time Waynetes can tell you some interesting things about Fourths of July in the early days. Just ask Mrs. W. A. Hunter about the first picnics back in old LaPorte. The very first one, she recollects, was at site of the old court house, and everything was plain and unpretentious, but it was a red-letter day just the same to those busy pioneers who had so little time to get together socially, their fight against an untamed, sullen soil requiring every ounce of their strength.

"We must have felt patriotic or we would never have gotten together under those conditions," says Mrs. Hunter. She wore her Dolly Varden print with leg-o-mutton sleeves, and most of the other women wore similiar frocks although a few had been to Omaha and had "city-like" clothes. The long tables were set and every woman added her contributions, and what a feast it was! Home-cured ham—huge platters of fried chicken—hard-boiled eggs pickled in beet juice to give them a reddish tone—plenty of lemonade, cooled but not iced, of course—pork cake, a delicious, rich cake made with diced pork for shortening and baked in large milk cans. No fruit, for the settlers were too far from market to keep perishables. No ice, but what matter when the water ran cold and fresh, and everyone had deep, dark caves for storage?

A dance platform had been built from the boards hauled in for the temporary courthouse building, and everyone stepped high and fast to the tune of pioneer fiddlers! William Engiert and Dick Galbreth played their fiddles, and brought forth some lively tunes that made one's feet tingle to "get goin'" and was answered by old and young alike. Dick Galbreth was the brother of Mrs. J. M. Soden who lived here until recently.

Not a drop of liquor on the grounds, Mrs. Hunter recalls, and no balloons or popcorn stands. But nary a pig-tailed lass but remembered the smallest detail of the picnic for months to come. Truly it was a grand and glorious Fourth!

Picnic followed picnic, each bringing a few new faces as more hardy folks arrived to try their luck in the new land. Each picnic was characterized by added conveniences, and additional evidences of permanency. Speakers became more numerous, and more of them came from outside the county to address the picnickers. Oratory was at its peak, and the orators were listened to with the respect and attention that the pioneers felt was due those who had left their mark on the world by their deeds. Patriotic songs were sung, and the ladies brought out their best efforts in the culinary line.

G. A. R. Sponsors.

But Fourth of July celebrations soon became annual affairs in Wayne, with the G. A. R. as sponsors. Speakers, a big picnic, bunting and flags on the streets, and exhibits of arms and other relics of the Civil war in windows, were arranged by the veterans. Now only two members remain in Wayne, A. J. Hyatt and R. P. Williams.

The commercial club took over responsibility of the celebrations after turn of the century, and some very elaborate affairs resulted. Ball games, foot races, "kid" races, parades, concessions, orations, ending with a bowery dance on a downtown platform in the evening. The city was decorated with colored lights—one year brought a double arch of lights at Second and Main street. When airplanes were new and startling, the club brought a plane down from Sioux City to take folks aflight. While passing over Allen enroute here, the pilot stunted for benefit of the crowd and dropped 1,200 feet before righting his plane. This was one of the first planes to visit Wayne, and the pilot, Mr. Callender, later was killed in flight.

Fourth of 1910.

In the year 1910, Fourth of July brought the largest crowd yet, and "pessimistic folks who said Wayne couldn't have a celebration this year on account of having abolished saloons" were much surprised. By train, by buggies, by wagon they came, 5,000 strong. Rev. Alexander Corkey gave the address of the day, and the merchants' float parade was a great success. The battleship City of Wayne, was work of the Commercial club, and was fully 70 feet long, with four six-inch guns, mounted on a traction engine. The city band sat on its deck and played throughout. Other floats were worthy of mention. S. R. Theobald & Co. entered an all-white float with winged fairies. C. W. Hiscox hardware had a decorated manure spreader run by a gasoline engine. Ley's decorated auto carried Wayne's "four traveling men who make this their home," and had a banner, "The Wayne Boosters." A Schellberg's plumbing exhibit consisted of a bath tub with a child in it. The Philleo and VonSeggern lumber float consisted of a log cabin with darky family in front, the boys devouring watermelons.

Another year, the Commercial club built an elaborate float inside the pavilion, but it poured rain the Fourth, leaving the float separated from pavement by a muddy street, that the comforts of civilization were creeping up to the prairie land. Ice for the lemonade . . . pried out of underground caves where it was packed in thicknesses of sawdust after being cut out of the Logan the preceding winter. Ice cream was added to the menu about 1873, and Mrs. Hunter's huge platter, about three feet long, became an important part of the table setting with its pile of fried chicken. Grated carrots were added to cream to color the butter. The picnics were continued 8 or 10 years in the '70's, and soon took on more militant and patriotic air with the addition of small American flags and firecrackers which had been sent from Sioux City by LaPorte folks who had left the settlement.

Others Recalled.

Let's ask Mrs. Viola Fox of Wayne, about her recollections of these first LaPorte picnics. Her family, the William Aglers, came in April, 1870, and settled southeast of Wakefield. Before the first picnic she recalls, a band of some 300 Indians came to the Agler home just as they were ready to leave and demanded that her father, a blacksmith, shoe their horses. He gave them coal and shoes and told them to care for their horses, then bundled his family in a wagon and started for the picnic, saying "If we stay here we're liable to be scalped and if we go, there may be nothing left when we got back." So the Aglers went to LaPorte and had a wonderful time in spite of the uncertainty of their possessions, and came back that evening to find the Redskins departed and stock, garden, chickens and house were unharmed.

At the picnic, Mrs. Fox recalls, a wooden wagon box was lifted off its frame and covered with cloths to provide a table. Cyrus Hunter sang "The Glorious Old Fourth of July," a song Mrs. Fox has not heard since that day. Probably 13 or 14 families were there. As the picnics grew, speakers were added, and Dr. R. B. Crawford was a favorite. With moving of the courthouse to Wayne, the community picnics were discontinued.

G. A. R. Sponsors.

But Fourth of July celebrations soon became annual affairs in Wayne, with the G. A. R. as sponsors. Speakers, a big picnic, bunting and flags on the streets, and exhibits of arms and other relics of the Civil war in windows, were arranged by the veterans. Now only two members remain in Wayne, A. J. Hyatt and R. P. Williams.

The commercial club took over responsibility of the celebrations after turn of the century, and some very elaborate affairs resulted. Ball games, foot races, "kid" races, parades, concessions, orations, ending with a bowery dance on a downtown platform in the evening. The city was decorated with colored lights—one year brought a double arch of lights at Second and Main street. When airplanes were new and startling, the club brought a plane down from Sioux City to take folks aflight. While passing over Allen enroute here, the pilot stunted for benefit of the crowd and dropped 1,200 feet before righting his plane. This was one of the first planes to visit Wayne, and the pilot, Mr. Callender, later was killed in flight.

Fourth of 1910.

In the year 1910, Fourth of July brought the largest crowd yet, and "pessimistic folks who said Wayne couldn't have a celebration this year on account of having abolished saloons" were much surprised. By train, by buggies, by wagon they came, 5,000 strong. Rev. Alexander Corkey gave the address of the day, and the merchants' float parade was a great success. The battleship City of Wayne, was work of the Commercial club, and was fully 70 feet long, with four six-inch guns, mounted on a traction engine. The city band sat on its deck and played throughout. Other floats were worthy of mention. S. R. Theobald & Co. entered an all-white float with winged fairies. C. W. Hiscox hardware had a decorated manure spreader run by a gasoline engine. Ley's decorated auto carried Wayne's "four traveling men who make this their home," and had a banner, "The Wayne Boosters." A Schellberg's plumbing exhibit consisted of a bath tub with a child in it. The Philleo and VonSeggern lumber float consisted of a log cabin with darky family in front, the boys devouring watermelons.

Another year, the Commercial club built an elaborate float inside the pavilion, but it poured rain the Fourth, leaving the float separated from pavement by a muddy street, that the comforts of civilization were creeping up to the prairie land. Ice for the lemonade . . . pried out of underground caves where it was packed in thicknesses of sawdust after being cut out of the Logan the preceding winter. Ice cream was added to the menu about 1873, and Mrs. Hunter's huge platter, about three feet long, became an important part of the table setting with its pile of fried chicken. Grated carrots were added to cream to color the butter. The picnics were continued 8 or 10 years in the '70's, and soon took on more militant and patriotic air with the addition of small American flags and firecrackers which had been sent from Sioux City by LaPorte folks who had left the settlement.

Others Recalled.

Let's ask Mrs. Viola Fox of Wayne, about her recollections of these first LaPorte picnics. Her family, the William Aglers, came in April, 1870, and settled southeast of Wakefield. Before the first picnic she recalls, a band of some 300 Indians came to the Agler home just as they were ready to leave and demanded that her father, a blacksmith, shoe their horses. He gave them coal and shoes and told them to care for their horses, then bundled his family in a wagon and started for the picnic, saying "If we stay here we're liable to be scalped and if we go, there may be nothing left when we get back." So the Agl

Brenna News

(By Staff Correspondent)

B. C. Club meets June 30 with Mrs. Fred Baird.

J. O. E. club meets June 29 with Mrs. Everett Lindsay.

Dorothy Baird spent Friday night with Bonnie Jo Martin.

Mrs. Harry Baird called on Mrs. F. I. and Mrs. H. S. Moses Thursday.

Miss Florence Montgomery spent the week-end in the George Wert home.

The Fred Spoering family visited all day Saturday with the George Frahms.

Robert Rhudy visited last week at Winside with his aunt, Mrs. S. E. Porter.

Mrs. Ollie Rhudy spent the week-end with her brother, M. G. Bourn, at Pilger.

Mrs. Willis Noakes and Mrs. Glenn McCay spent all day Friday with Mrs. F. I. Moses and Mrs. H. S. Moses.

Thursday evening Mr. and Mrs. Alvin Vogel called on the Anton Granquists.

Elaine Gettman was a dinner guest June 18 in the Anton Granquist home.

The Arthur Odegaard family called Friday evening at Andrew Granquist's.

Mr. and Mrs. Frank Kurrelmeyer were Thursday evening callers at Earl Wade's.

Mr. and Mrs. W. E. Lindsay called Wednesday evening last week at Carl Peil's.

Mrs. George Wert visited a few days the last of the week with Mrs. Donald Milliken.

Mr. and Mrs. Alvin Vogel were Monday evening guests last week at Wm. Vahlkamp's.

The Fred Bairds were Sunday dinner guests of Mr. and Mrs. James Baird last week.

Mr. and Mrs. Martin Lage and Nadine called Sunday evening in the Ray Gamble home.

Mr. and Mrs. Walter Hansen and family spent Tuesday evening last week at Anton Granquist's.

Mr. and Mrs. Frank Kurrelmeyer of Winside, were Sunday dinner guests of the Alvin Vogels.

Mrs. O. P. Hurstad and daughters spent Sunday afternoon last week in the John Meyer home.

Miss Florence Baker spent Tuesday night and Wednesday last week with her sister, Mrs. Herbert Perry.

Mr. and Mrs. Malcolm Soden and family of Pilger, spent Sunday evening last week in the Alonzo Soden home.

Mrs. Wm. Erxleben, Miss Natalie Erxleben and Mrs. Austin Erxleben spent Wednesday afternoon last week with Mrs. Alvin Vogel.

Nadine, Evelyn, Glenna and Phyllis Baird went to the home of their aunt, Mrs. Harold Anderson, Friday to spend the week-end.

Miss Anna Young and Miss Louise Bressler were Friday all day guests at Carlos Martin's. Miss Helen Rhudy was an afternoon guest.

Mr. and Mrs. Louis Schulte, Mr. and Mrs. Victor Kniesche, Mr. and Mrs. Walter Ulrich and Frank Schulte were Sunday evening guests last week in the Carl Thies home. The Schultes and Kniesches spent Wednesday evening last week with the Walter Ulrichs.

Mr. and Mrs. John Frahm; Mrs. Emma Tining and Henry Frahm of Wisner, were Friday dinner guests at the Alonzo Soden home with Shirley.

The Andrew Granquist and Arthur Odegaard families were Sunday dinner guests at the Ray Gamble home. That evening Mabel and Albert Gamble visited at Nels Granquist's.

Mr. and Mrs. A. L. Ireland spent Sunday afternoon last week with Mrs. A. Erickson. The Ernfrid Allvins spent Monday afternoon with the Irelands.

Mr. and Mrs. Albert Miller and two children and Mr. and Mrs. Clifford Beckley of Laurel, were Tuesday evening callers at Frank Baker's last week.

Mildred and Ruth Wert spent Tuesday evening last week at W. E. Lindsay's. Mr. and Mrs. Russell Lindsay and Junior were there on Monday evening last week.

Adeline, Glenna and Phyllis Baird spent Wednesday afternoon last week at Earl Wade's. That afternoon Russell, Warren and Earl Baird visited at Harry Baird's.

Mr. and Mrs. George Bruns helped E. H. VonSeggern celebrate his birthday Thursday evening at Pender. Miss Ella Bruns returned after spending a week at the VonSeggern home.

Mr. and Mrs. Alvin Vogel and Mr. and Mrs. Carl Thies and family were Sunday dinner guests last week in the Emil Thies home. That evening the Arthur Mann family visited at Vogel's.

Mrs. Raymond Langemeier and Lois visited Friday afternoon with Mrs. Martin Lage. Mr. and Mrs. Langemeier and Lois spent Wednesday and Thursday last week with relatives at Plainview.

Mr. and Mrs. Ole Brogren and family, Mr. and Mrs. Wm. Wade and Violet, Mrs. Herman Boetger of Randolph, Ivan Wade and Frank Krause were Sunday dinner guests of the Earl Wades last week.

Mr. and Mrs. Frank Baker, Miss Florence and Clyde Baker, Mr. and Mrs. Herbert Perry and baby, Mr. and Mrs. Leslie Lowe and the former's mother visited Sunday evening last week in the Lou Baker home.

Mr. and Mrs. George Bruns, Fred, Melvin and Wilbur were Sunday last week guests of Mrs. Emma Bruns at Pender. Mr. and Mrs. Bruns and Wilbur were at Pender Tuesday last week for St. Paul Aid meeting.

The Herman Reegs visited Monday evening last week in the Adam Reeg home and Edith Reeg remained for the rest of the week. Harvey and Bernita Reeg were Thursday afternoon guests at the Adam Reeg home.

For Ninth Birthday.

Mr. and Mrs. Ed. Granquist and family, Frank Powers and Mr. and Mrs. Thorvald Jacobsen and Warren of Winside, spent Friday evening at the Anton Granquist home to help Warren Jacobsen celebrate his ninth birthday. Ice cream and cake were served.

Early Days In Wayne County

Report of County Assessor J. H. Massie for the year closing July 1, 1917, showed total valuation of $30,310,895, with cattle valued at $962,980, automobiles at $327,375, and hogs at $598,885.

Mrs. David Moler, 75, died at her home in LaMoille, Iowa, on July 11, 1917. She was a former resident of Wayne, and had left this city only two weeks before to live with a daughter, Mrs. J. H. Huff.

At reorganization of the city library board, Mrs. C. A. Chace was named president, Mrs. H. H. Hahn was elected vice-president, and S. R. Theobald, secretary. Members are Dr. E. S. Blair, F. G. Philleo, Mrs. Hahn, Mrs. Chace, Mrs. E. W. Huse, Mrs. A. M. Jacobs, Mrs. J. W. Jones and Mr. Theobald.

A daughter was born to Mr. and Mrs. John A. Lindsay of southwest of Wayne, on July 2, 1917.

Members of the state normal board visited the campus and decided to extend it half a block west, a full block south, and west to Main street at cost of about $30,000.

The new residence almost completed on Dr. W. C. Wightman's farm northwest of Wayne, was struck by lightning and burned to the ground.

Welsh concert band, made up of 35 farm lads from Carroll vicinity, appeared in concert at Carroll city. E. G. Evans is the director.

Home Garden club elected Orville Thompson as president, Marjorie Helt, vice-president and Marion Surber, secretary, and Edward Reynolds, treasurer for the coming year.

C. A. Crawford, in charge of athletics and manual training at Wayne high school last year, entered the U. S. army as a hospital apprentice, enlisting at Chicago.

A. C. Lantz sold his drug store in Winside to A. G. Press and moved to Kearney where he bought another store.

Little Doris Judson was hostess at a jolly party in honor of her fifth birthday, 15 little guests being present.

Mrs. Otto Boook died in Omaha on July 10, 1917, following a major operation, aged 29 years. Funeral rites were held at home of her parents, Mr. and Mrs. Hans Mumm of Winside. She leaves her husband and two sons, Allen and Violen Beeck, on the home place near Winside.

Out Hoskins way, Siman Strate has purchased a new car, Ben Wilson is completing a new barn, and C. F. Fuhrman is building a new house on his farm.

The Robert Templins observed their 20th wedding anniversary July 5, 1917, with about 20 guests coming to honor them.

A son was born to Mr. and Mrs. Herman Hilkeman of Hoskins, on July 6, 1917.

New automobile owners at Carroll are: J. M. Peterson and S. W. Elder, each a Briscoe, and Harry Jarvis, Levi Roberts and Henry Lage, Fords.

North Side Country club near Carroll gave a social at home of Mr. and Mrs. C. J. Nairn for benefit of American Red Cross.

Conscription numbers for Wayne county young men were printed in the Herald, and numbered 1,012.

A son, Alfred Douglas Nordstrom, was born to Mr. and Mrs. Alfred Nordstrom on Friday, July 6, 1917.

Mr. and Mrs. W. S. Ebersole of Wakefield went to Fort Riley, Kan., to visit their son, Eugene, who is stationed with the medical department.

Steeple of the Presbyterian church was struck during an electrical storm, and shingles ripped off.

Mr. and Mrs. Henry Kohlmeier were hosts to about 75 friends on July 7, 1917, this being their 20th wedding anniversary. Many valuable pieces of China were brought to the couple.

From the Wayne Herald of July 13, 1893: A son was born to Mr. and Mrs. W. H. Buetow on July 6, 1893. A daughter was born to Mr. and Mrs. G. W. Riley on July 9, 1893. Miss Marion Adams of Fremont, arrived to take charge of the kindergarten department at Nebraska normal college. At a meeting of directors of the State National bank, J. W. Jones was elected to replace Henry Ley who had resigned as vice-president, and Mr. Ley took the place of Dan Harrington as cashier.

From the Logan Valley Herald for July 25, 1884: Prairie chickens are reported very numerous this year. A daughter was born to Mr. and Mrs. E. J. Walton on July 13, a son was born to the Robert Lapsleys on July 18, and a daughter was born to Mr. and Mrs. Alex Heltz on July 19. Mr. and Mrs. D. C. Patterson are expected home from England soon. Masons are laying the foundation for the new Methodist church. The first Wayne County Teachers' association was organized with the following officers: President, W. J. McCoy; vice president, W. E. Howard; secretary, Miss Anna M. Chace; assistant secretary, Miss Celia R. Coyle; treasurer, Miss Anna B. Davies.

From the Ponca Journal for July 18, 1878: Logan Valley is very watery this season and grass will yield from three to five tons to the acre. The terrible heat of the last week culminated in the hottest day ever known in this vicinity, and John Grady of Dailey Branch, Mr. Mellen living seven miles south of Ponca, and a Mr. Eppinger near St. James were struck down dead, and several others had sunstrokes. A circus, an institution never before seen in Dixon county, held forth in this town on Monday, and Dan Rice's outfit exhibited to great satisfaction of an immense crowd. Best of the outfit was lost by sinking of their boat in the Missouri near Decatur.

Henrik Ibsen's "A Doll's House" was featured at the Crystal theatre, and Douglas Fairbanks in "Wild and Wooly" and "War Brides," staring Nazimova, are promised.

It's the tax collector who gets the real kick out of three-point-two.—Cincinnati Times-Star.

On The Air

Tune In On Wayne Herald Program Every Morning Over Station WJAG.

Thursday, June 29.

6:45—Sunrise.
7:00—Variety.
8:00—Devotional.
8:30—Uncle Gene, Wayne Herald.
9:15—Baseball.
9:25—Wall Street.
9:30—Sacred quartet.
10:15—Street voice.
10:30—West Point.
11:00—Helen and Harry.
11:30—History.
11:45—Missourians.
12:00—Nebraskans.
12:15—Karl Stefan.
12:48—Don Bridge.
12:55—Farm Flashes.
1:10—Variety.
1:45—Organ.
2:45—Fay Marty.
3:00—Variety.
5:00—Wall Street.
5:15—Mina Inhelder.
5:30—R. Jensen, organ.
6:00—Variety.
7:00—Riversiders.
7:15—Hooper Salute.

Friday, June 30.

6:45—Sunrise.
7:00—Variety.
8:00—Devotional.
8:30—Uncle Gene, Wayne Herald.
9:15—Baseball.
9:25—Wall Street.
9:30—Sacred quartet.
10:15—Street voice.
10:30—West Point.
11:00—Helen and Harry.
11:30—History.
11:45—Missourians.
12:00—Nebraskans.
12:15—Karl Stefan.
12:48—Don Bridge.
12:55—Farm Flashes.
1:10—Variety.
1:45—Organ.
2:45—Fay Marty.
3:00—Variety.
5:00—Wall Street.
5:15—Around town.
5:30—R. Jensen, organ.
6:00—Variety.
7:00—Riversiders.
7:15—Radio Revue.

Saturday, July 1.

6:45—Sunrise.
7:00—Variety.
8:00—Devotionals.
8:30—Uncle Gene, Wayne Herald.
9:15—Basebal.
9:25—Wall Street.
9:30—Sacred quartet.
10:15—Street voice.
10:30—West Point.
11:30—History.
11:45—Missourians.
12:00—Nebraskans.
12:15—Karl Stefan.
12:48—Don Bridge.
12:55—Farm Flashes.
1:10—Variety.
1:45—Organ.
2:45—Fay Marty.
3:00—Variety.
5:00—Wall Street.
5:15—Norfolk Junior college of Music.
5:30—R. Jensen, organ.
6:00—Variety.
7:00—Riversiders.
7:15—Requests.

Sunday, July 2.

10:00—Baseball.
10:15—Requests.
11:00—Presbyterian church.
12:00—Conservatory.
12:15—Masterpieces.
12:45—Farmer poet.
1:00—Andy's orchestra.
1:30—Playlet.
2:00—Farm Forum.
2:30—West Point.

WEEK'S REVIEW

OF THE HERALD EXCHANGES

Pender is considering building a swimming pool.

Henry Suhr completed a new house on his farm near Pender.

Pender school cut its budget $2,000, the total now being $19,000.

Wm. Steinman, 49, Emerson farmer, died last week Wednesday.

A three-legged calf was born at the Frank Frey farm near Pender.

Miss Hilda Lutt and George Head of Wisner, were married June 20.

One of the infant twin sons of the Herman Obermeyers of Laurel, died.

In Cuming county rural schools 111 pupils had perfect attendance for the year.

Miss Lucille Neuman and Benjamin Miller were married at Osmond last week.

Henry Backman of Harington, resident of Cedar county 65 years, was 85 last week.

Pierce community club is considering a movement to pave streets of that city.

Oscar Pilger has been appointed acting postmaster at Pilger, taking the place of George Axen.

The Savidge store in South Sioux City was entered and merchandise valued at $100 taken.

Jean, 3, daughter of the Earl Dills of St. Edward, died from infection following a knee injury.

Miss Elizabeth Albrecht, 22, of Battle Creek, died in Lincoln from injuries sustained in a car accident.

Lawrence Lichtenberg of Pierce, topped the Omaha market last week with hogs that brought $4.55.

Miss Bessie Bacon of Randolph, graduate of Wayne college, was given a prenuptial shower last week.

Dixon county personal property valuation is placed at $1,813,215 this year. In 1930 the valuation was $4,387,375.

John Hertkens of Wynot, bought the Dolphin-Jones grain elevator at Hartington. He will also operate his elevator at Wynot.

Burr Ross, Thurston county 4-H member who received a free trip to Washington, D. C., interviewed Mrs. Franklin Roosevelt.

Coleridge city clerk sent samples of water to the state department of health for examination and the water was declared pure.

Frank Sommers, 59, salesman for the Graham Ice Cream company, sneezed, lost control of his car and was fatally injured.

Five cars of poison bran were sent to Ainsworth, Anoka, Bristow, Crofton and Niobrara in an effort to rid those sections of grasshoppers.

When the railroad property at Willis was sold James O'Neill bought this and the transaction made him owner of all property in the town.

Stanton county's fair this year is to be strictly home talent. Rural school choir, 4-H and pet parades and musical review will be among features.

Highway No. 20 will be paved from Walterbury to O'Neill this year, according to word given by Governor Charles Bryan to a delegation visiting him last week.

Miss Anna Claire Evans, daughter of Mr. and Mrs. E. G. Evans of Randolph, and John Atwood of Ashland, Neb., were married June 16 at the Evans home. The bride is a graduate of Wayne Teachers College and has been teaching at Wareham. Mr. Atwood teaches in Randolph school.

Northwest Wayne

(By Staff Correspondent)

Clarence Brockman visited Wednesday night last week at Herbert Thun's.

Elmer Fuller was a Sunday evening guest at Robert Stambaugh's last week.

Mrs. W. W. Roe spent Tuesday afternoon with Mrs. C. P. Nelson near Carroll.

The Ray Roberts family spent Tuesday last week at the J. M. Roberts home.

Mr. and Mrs. Clifford Penn and Robert called Thursday evening at W. W. Roe's.

Mrs. Carl Surber spent last week Wednesday afternoon calling on Mrs. Ray Perdue.

Mr. and Mrs. J. H. Spahr and Ernest Spahr visited Thursday evening at Roy Spahr's.

The Ed. Brockmans visited on Thursday evening in the John Rosacker home near Carroll.

Mr. and Mrs. Amos Echtenkamp spent last Sunday evening in the James Grier, jr., home.

Dr. John Schmela of Norfolk, was a Thursday evening caller in the Charles Hansen home.

Miss Audrey Nichols of Norfolk, spent last Saturday night and Sunday in the Amos Echtenkamp home.

Mr. and Mrs. J. M. Roberts and Delbert visited Sunday last week in the W. R. French home at Concord.

Miss Edna Force and Mrs. Bertha Hood were callers the evening of June 17 in the Claude Weeces home.

Mrs. Harold Sorensen attended a shower given Friday at the Harvey Beck home for Mrs. Clarence Beck, recent bride.

Miss Burnadette Shannon and Harvey Pfeiffer were Sunday afternoon and supper guests at Amos Echtenkamp's.

Miss Pauline Kaup and Mr. and Mrs. Wenzel Pospishil of West Point, returned home the last of the week after visiting several days in the Leonard and Elhardt Pospishil homes here.

The H. C. Barelman and Fred Frevert families spent Wednesday evening last week in the Ernest Frevert home.

The John Finns of Carroll, and the George Rosts were Sunday afternoon callers last week in the Matt Finn home.

Mr. and Mrs. Geo. Grone and daughter and Miss Lillian Grone spent last Friday evening in the Ray Perdue home.

Mr. and Mrs. J. H. Spahr and Mr. and Mrs. Richard Kyl called Sunday afternoon last week in the R. L. Spahr home at Randolph.

Mrs. C. J. Johnson has been quite ill the past week. Mrs. Wilbur Spahr and Mrs. Harvey Haas have been with her much of the time.

Mr. and Mrs. Ray Perdue and Miss Dorothy and Miss Marjorie Reuter called in the Elhardt Pospishil home last Thursday evening.

Mr. and Mrs. Harold Sorensen called Sunday evening last week at Austin Spahr's. They called Monday evening at the C. J. Johnson home.

Mr. and Mrs. J. H. Spahr, Ernest Spahr and Mr. and Mrs. E. P. Caauwe and children were dinner guests this Sunday in the R. L. Spahr home near Randolph.

Lewis and Marvin Pospishil, Wilma and Evelyn Hilldika and Arlos and Irma June Back called on Dorothy and Marjorie Reuter at the Ray Perdue home one day last week.

Mrs. Walter Randol and children, of South Sioux City, came Thursday to visit over Sunday with Mrs. Randol's parents, Mr. and Mrs. J. M. Roberts. The visitors spent Friday in the Ray Roberts home.

Here from Kansas.

Mrs. Wm. Baumgardner of Kansas City, who has visited friends here a couple of weeks, spent last Thursday with Mr. and Mrs. Robert Stambaugh.

On Outing in North.

Mr. and Mrs. Richard Kyl plan to return the middle of this week from a 10-day outing in Minnesota and Canada. They left Monday last week.

Here from Colorado.

Miss Ethel Brockman of Denver, Colo., niece of Ed. Brockman, came here last week with Miss Ethel and Miss Arlie Suehl of Gretna. This was Miss Brockman's first trip to Nebraska and she was favorably impressed with this section. The three and Mrs. Emil Otte were Tuesday dinner guests at Ed. Brockman's and they then went to Winside to visit the Charles Brockmans. Miss Brockman planned to leave Gretna last Thursday for her home.

Sheriff's Sale.

By virtue of an Order of Sale, to me directed, issued by the Clerk of the District Court of Wayne County, Nebraska, upon a decree rendered therein at the April 1932 term thereof, in an action pending in said court wherein The Northwestern Mutual Life Insurance Company, a corporation, was plaintiff and John L. Davis, et al, were defendants, I will, on the 24th day of July 1933 at 10 o'clock a. m. at the door of the office of the Clerk of said Court, in the court house in Wayne, in said county, sell to the highest bidder for cash, the following described real estate, to-wit: The Southeast Quarter of Section Twentythree (23), Township Twentyseven (27), Range One (1), East of the 6th P. M., Wayne County, Nebraska, to satisfy the aforesaid decree, the amount due thereon being $10,666.67 with interest at 7 percent from September 12, 1932, and $165.16 with interest at 10 per cent from July 22nd 1932, costs and accruing costs.

Dated at Wayne, Nebraska, this 21st day of June 1932.

A. W. Stephens,
Sheriff.

J22t5

All that Japan wants is most of China and a Navy equal to any in the world. Well, anyway, that's all she wants for the moment.—Chicago Daily News.

John D. Rockefeller, sr., has stopt handing out dimes, indicating, apparently, that personally he's opposed to free silver.—Norfolk Ledger-Dispatch.

Admiral Leigh has ordered the Navy to quit swearing. Unfortunately, it is too late for Admiral Farragut to tut-tut the torpedoes.—Norfolk Virginian-Pilot.

"NO BLOWOUTS on My 4th of July Trip! I'm Getting New Goodyears NOW!"

YOU don't need to be told that a thin, risky tire can take all the joy out of driving—but perhaps you have never figured that it *costs you money* to ride on old tires, with prices on the way up—if you pay *more* for new tires later on.

So buy now—enjoy your big July 4th week-end—and save yourself some money.

And while you're buying—get the SAFETY of blowout protection in *every* ply—get the SAFETY of *grip* in the center of the tread. Only Goodyear can give you the double safety of Supertwist Cord in every ply—and every ply from bead to bead—combined with the safety of the world-famous All-Weather Tread.

You can buy *Goodyears*—the world's first-choice tires—for not a cent more than tires which give far less value and protection.

Prices Have Started UP!
Don't wait to buy your tires!
You can see for yourself these prices are still low. Don't miss them by trying to squeeze a few more miles out of old worn-out rubber.

GOODYEAR

All-Weather		Pathfinder	
4.40-21	$6.40	4.40-21	$5.00
4.50-21	7.10	4.50-20	5.95
4.75-19	7.60	4.50-21	5.60
5.00-19	8.15	4.75-19	6.05
5.25-18	9.15	5.00-19	6.55
5.50-19	10.45	5.00-20	6.75

Tires are not a side issue. We specialize in them.

Central Garage
Miller & Strickland
Phone 220 Wayne, Nebr.

The Fourth of July

The Anniversary of a nation's independence which is commemorated by community memorials.

Our prices are lowest, considering material and craftsmanship than they have ever been.

We Perpetuate History

"Mark Every Grave"

Wayne Monument Works
C. O. Mitchell

Try Our THRIFT SERVICE

During the hot weather get away from the heat and heavy work of wash day with our Thrifty Service.—

5c A Pound
FLAT WORK IRONED
BALANCE DAMP
(Minimum Bundle 50c)

WAYNE LAUNDRY
PHONE 287
WAYNE NEB.

CHAMPION race drivers USE ONLY PERFECT CIRCLES

YOU can positively stop oil-pumping, restore lost power and get far better all-round motor performance by installing PERFECT CIRCLE "85" *Oil-Regulating* rings—the same piston rings that are used by America's champion race drivers. They *add* speed, instead of taking it away. The cost of installation is moderate—and the rings are guaranteed to give satisfactory performance in any motor, even when the cylinders are worn or out of round.

Coryell Auto Company
PHONE 152
WAYNE, NEBR.

PERFECT CIRCLE 85 OIL-REGULATING RINGS

NOTICE!

The City Ordinances of Wayne prohibit the sale of fire works except on the 3rd and 4th of July. The shooting of fireworks or fire crackers is permitted only on the 4th day of July. Any violations of this ordinance will be prosecuted.

William Stewart
Chief of Police.

J 22 and 29

Along The Way

(By Bill Holmes)

During the past few years the middlewest has reverberated to the echoes of political speeches, political promises, street corner discussions and sporadic outbursts of violence on farm relief. The middlewest farmer, the one whose interests are most chronically affected by the rise and fall of the farm product price barometer is, perhaps, the only one who really knows the injustice of the farm situation. An effete east turned its New England nose and hissed farm relief off as just another bit of propaganda on the part of the middlewest to become rich overnight.

When the middlewest's buying power finally lost most of its volume and the eastern manufacturing factories began to slow down, the east took cognizance and congressmen and senators began to heap words of favor on the altar of farm relief and big business said, "We've got to help the farmers." The actual reason why the farmer had to have something done is seen in this little problem that was outlined the other day by Henry Echtenkamp. Look through the figures. There isn't a way to fit them together so that a profit can be seen. And this is not the story of the past two years.

Mr. Echtenkamp, and he can be met in the place of nearly every farmer in this section, sent a shipment of fat hogs to the market. They were purebreds and averaged 1[illegible] pounds each. When the cost of shipping and selling the hogs had been deducted the hogs brought just about $5.00 a head. Figuring on the basis of 100 hogs it takes all the corn raised on 60 acres to feed them for the market. Taking the corn average at 35 bushels to the acre and the price at 20¢ a bushel the cost of the corn alone is $420. Add to this cost of vaccination for $20, and the cost of the oats fed when the hogs were small splus the other incidentals that must necessarily enter in and the total production cost is equal to or greater than the selling price.

The profit to the farmer is completely wiped out or so negligible that it amounts to nothing. Where then, is his reimbursement for the long hours of labor he put in raising his feed, taking care of the hogs, the interest on his investment, his taxes and his living expenses? There is none. Yet, he has stayed on his farm and worked under conditions that most of us would not have stood up under and while other industries were failing out because they could not hold up volume enough to pay exhibitant executive incomes the middlewest farmer asked for a chance to make at least a living and finally was accorded an audience in the legislative halls because his back was against the wall.

When the midwestern market is gone the whole country suffers. Every economist in the world will admit that all wealth comes from the soil and that wealth is anything material that has utility. When the utility of the farmer's wealth is measured so low in dollars and cents it reacts to checkrein to the entire country and the figures herein set down will illustrate the justification of the farmers' protest.

But he did stay on his farm, working against odds for the reason that Joe Bloom gave when he said: "I had just as well farm. What else is there for a farmer to do?" And as an illustration of the amount of work involved in raising a corn crop here are some additional figures. Carl Franzen has a field of corn almost a quarter of section in size. Let's take it as a quarter section. In planting it he put in 880 rows, 2640 feet long or 440 miles, planting two rows at a time. Disregarding the plowing and dragging, after the corn was up he has to plow it three times, both along and across the rows, and he cover 2640 miles doing this. Shucking will add another 440 miles, so that in summation his horses have made 3520 miles in producing his crop.

When one takes into account the scorching sun, the biting dust and the heat of summer, it only seems fair that Mr. Franzen and every other farmer should receive a fair profit for his labor.

* * * *

Radolph Heinemann has a good sized garden, a vineyard, fruit trees and flowers in the plat east of his house. It's all well-kept and it will supply many little extra dainties for his table both now and during the winter. For the effort expended the returns will be worthwhile.

* * * *

Running a farm is like running any other business. An accurate record of expenditures and income will result in stopping little leaks that eat into profit and serve as a check in the case of error and a reference guide for the year to come. John Claussen keeps such a record and it serves him in running a big farm and a modern house, even to acetylene lights and a recreation room. J. P. Claussen also has an acetylene light system. The gas is easy to generate and supplies a clearer, steadier light than a lamp.

* * * *

In spite of the lack of moisture Frank Westerhold isn't worried about his corn. It was almost a foot high last week and looked strong and fresh. Like most other sections, his small grain will be short but there is not very much cause to worry about the corn crop yet. Just a little west of him is the farm of Eric Albers. The big Albers house sits on one side of the road and most of the buildings on the other. Busy as he is, Mr. Albers can find time to go visiting and still everything on the place is kept in best of condition.

* * * *

Mrs. William McQuistan is evidently a student of world affairs. She uses her newspaper as a source of reliable information and trims her sails accordingly. She believes that, "a lot depends on what happens at the London conference." If foreign countries will pay their war debts she believes that the present economic duress will iron itself out.

* * * *

There's a vein of infectious good humor running in the Tarnow family. It cropped out the other day when Mrs. John F. Hansen, who is a daughter of Mrs. Lena Tarnow, laughingly renewed her Wayne Herald for two years after she made the comment that she might not be around in three years. "You can't tell what a woman will do," Mrs. Hansen said, and she's more or less right only it is the first time we ever heard a woman admit it. Mr. Hansen likes horses. He has two blacks, Nig and Charlie, that he has trained to sit up, lie down, shake hands or follow him around at a word of command. About "outlaws" he said: "A horse that is an outlaw gets that way through mistreatment. They aren't born." Good treatment of a horse is always paid back in dividends of more work done.

* * * *

There are people you meet and instantly like and on talking to them the cares of the day seem to shunt off to the side streets of the mind. C. W. McGuire is one of these people. His father came from Ireland in 1869 and between grasshoppers and drouth was forced to work in a sawmill at Jackson so that he could make enough to hold his homestead. And Mr. McGuire sounded a warning against grasshoppers this year. A rain now would grow new green stuff and the hoppers would leave the crops alone. However, during grasshopper seasons and the small grain harvest comes along the pests cut through the binder twine and make it hard to handle the bundles. By dipping the twine in creosote it is made 'hopper proof and time and trouble are saved.

* * * *

Mrs. Alfe Utecht is raising over 800 baby chicks and she has over 1,000 chickens in her flock. Mrs. Utecht raised her chicks with hens and lost but very few. It is a little bit more trouble but the chicks are stronger. Mr. Utecht and his brother, Herbert, are a little sceptical about the farm situation. They can't see why improvement should come and yet they are keeping just as busy as ever. Evidently they believe in preparedness. They suffered small grain loss in the hail storm two weeks ago and they too have seen signs of grasshoppers.

* * * *

Mrs. Alfred Backstrom moved back to the farm when Mr Backstrom died. "Children are not always around on the streets and there is always something for them to do on the farm." One often hears of the advantages of the country or smaller cities with regard to raising a family so the "big city" hasn't yet cornered all the desirable living conditions.

* * * *

Robert F. Hanson went on the farm where he is now, three years ago. The first year drouth caught most everything he raised, the next year was a repetition and last year there was no price. In the face of this he is going ahead this year again and it looks as though this time he will come out in good shape.

* * * *

Emil Miller evidently wasn't expecting to get a small-grain crop this year. He said: "We get about one good small-grain crop in five years and in view of the one last year we couldn't expect a lot this year." So, as far as its significance with respect to the farm situation is concerned, the small grain crop can be practically disregarded for 1933 at least. Cliff Munson adopted about the same view. His corn is in no immediate danger and he doesn't think that the small grain ever amounts to much in this section anyway.

* * * *

All of us were taught in childhood that turkeys made a gobbling sound and this king of bird of Thanksgiving, the gobbler, has become an American institution. It was rather distracting the other day at N. J. McGuire's when a big turkey, protesting at the intrusion of an automobile in his path emitted a sound that was more like the bark of a terrier with a summer cold than the traditional gobble. Still, a gobble is more poetic than a bark and no doubt turkeys will continue to gobble up from the pages of the first reading books, but we'll always think that they bark.

* * * *

Often along the way one hears the wish expressed that the wisher would like to come in and see the Wayne Herald broadcasting studio. Leonard Dersch would like to inspect it. The Herald is always glad to show visitors how the Wayne Herald program is put on the air and Mr. Dersch and everyone else is welcome anytime. If they can sing or play or entertain in anyway, they can be a part of the program. The studio can use talent most anytime.

* * * *

Mr. and Mrs. Wm. H. Meyer are raising another big flock of chickens. They have over 1,000. "It takes lots of work," Mr. Meyer said, "but I guess they're worth it." He also raises a good-sized potato crop but the dry weather has hurt this some. Frey Meyer had an infestation of morning glories. He killed them with late plowing and two discings and he explained that he guessed he caught them just at the right time. Experience shows that morning glories can't stand late plowing and discing though. Mr. Meyer believes "we all have to help each other in any way that we can and we'll all come out all right in the end."

* * * *

A few years ago Axel Linn bought an 80 instead of a quarter and paid for it all. It's still clear and he's convinced that it's better to have an 80 clear than a quarter section under mortgage. "We've made a good living," Mr. Linn said. "We just went into the yard and took the best we had — it wasn't worth anything anyway, so we'd just as well eat it." He raises rape for hog feed and contends that it has the best food value. On the other hand, E. W. Roeber raises spelt for hog feed and is convinced that it is the best feed. It is hardier than oats, he says, and of course has greater feeding value. Wonder what would happen if a hybrid between rape and spelt could be produced?

* * * *

Otto Heithold prepared a lot of strychnine corn to kill gophers. He found that rats thrive on it and experimenting on a sick hen, he cured it by adding to the dose each day. Herbert Hinnerichs' place had a narrow escape in the storm a week or so ago. The wind roared through the grove just west of the house and tore up big trees by the roots. However, it completely missed the buildings and the house, but not too far for comfort.

* * * *

Mrs. Axel Frederickson planted a hedge around her yard 27 years ago. It was Russian olive. The hedge neither blooms nor bears olives but it is a pretty light green color and makes an extremely attractive hedge. It won't grow when planted under trees though.

* * * *

Conrad Weiersheuser listed a field of corn this year where in years past checked corn kept blowing down. He has never listed corn before and this year's trial is an experimentation.

* * * *

Henry Lessman came to Wayne county in 1884, a year after his brothers, Fred and Simon. All three of these early-day farmers expressed the opinion that a bettering of the farm situation could be expected to materialize. Henry has seen hard times before and believes that stimulating foreign trade will be a great help. Fred Lessmann is of the opinion that to begin with, the dishonest politician and corrupt government official should be weeded out. "It will take five or six years before this thing works out but it will come all right. I've seen these times before and I can remember selling lots of 8 cent corn," Mr. Lessmann said. Simon Lessman sounded a note of encouragement seen in the scarcity of wheat and small grain. England will raise the price at Liverpool, he reasons, and wheat will cause corn to go up and hogs will stay up in proportion. And corn and hogs are Wayne and Dixon and surrounding counties' big crops, so a short small grain crop may work out to the advantage of everyone. George Wischhof reasons along the same line, and he too is expecting a steady hog and corn market, at a good price. It must have been a jovial character like George Wischoof that Washington Irving had in mind when he created Mynheer VanTassel, in that immortal story, "The Legend of Sleepy Hollow."

* * * *

Regardless of how much time a farmer has to read in the busy season now at hand he'll always find out what is in the Wayne Herald if his wife is like Mrs. Dan Heithold. She reads through the paper and then tells Mr. Heithold the things of interest to him. Of course, it isn't as good as reading it yourself, but it is better than missing altogether the topics of timely interest that go into the columns of the Wayne Herald.

* * * *

Washington Irving must have had a type of farmer in mind like Geo. Wischhof when he created that jovial, contented character of Mynheer VanTassel in the "Legend of Sleepy Hollow." Mr. Wischhof hasn't a daughter being pursued by the schoolmaster but he's convinced that this section is going to get a corn crop that will sell at a price above last year's. He bases his contention on the short wheat crop too, and while right now it is dry, the corn is in good shape.

* * * *

At this time of the year the men on the farm are busy and don't always have time to read all they should but if their wives are like Mrs. Dan Heithold they don't have to. Mrs. Heithold reads the Wayne Herald and then tells her husband of the many things that will interest him. Perhaps this isn't like reading it himself but it still keeps him apace of the happenings over the entire surrounding territory.

The new school of thought developing toward health education through lectures to classes of interested citizens has a staunch supporter in Mrs. Arthur Forsberg who lives south of Laurel. Mrs. Forsberg thinks that specialists from the cities should be invited to lecture to the people on the various phases of guarding good health, especially as it applies to types, sex and individuals. "They do it in California with hundreds turning out to the meetings and I think it would be a splendid thing here," Mrs. Forsberg said. And no doubt it would. People are gradually discarding the mid-victorian prudishness that matters of health are tabu and new ideas take hold as fast in the country as anywhere else—if they happen to be meritorious.

* * * *

Andrew Johnson hasn't been handled very tenderly by the grasp of depression but even so, he is confident that fall will find him making a little headway and maybe a little money. Robert Erwin and Herbert Echtenkamp are of the same opinion as Mr. Johnson. On the Erwin place one finds purebred hogs in the pens and besides the water tank Mr. Erwin has dug a hole into which overflow water goes. It makes about as convenient a hog wallow as we've seen. Mr. Echtenkamp broke up some new ground this spring and planted it to corn. There's only half a stand on it, "Because," he said, "there are millions of cut worms in that field." Corn and cut worms don't mix. "I've never seen cut worms do as much damage this late in the year," Mr. Echtenkamp said, "but we've never seen cutworms do as much damage anytime during the year.

* * * *

Edward Forsberg began to farm in 1884. He came through drouth, grasshoppers, panics and now this past depression and he's retired now from active farming. He's out in the clear, and looking for better times with one eye and looking askance at the sky for rain with the other.

* * * *

The tax burden has been as onerous on the farmer as anyone else but Oscar Kardell, an ex-service man who wears a wound stripe on his sleeve, is against taking away government compensation for worthy war veterans. He was shot through the wrist. Both bones were smashed but army doctors restored use of his hand. Here is a man who suffered some of the "horrors of war" that pacifists like to harp about and while he himself receives no compensation he knows from experience how small the compensation of money is for loss of limb, sight or mind and yet how necessary to the existence of the veteran and his dependents for whom he gave health, usefulness—even life—in the name of his country.

ALTONA

Norma Carpenter will visit Altona each Saturday. She will gladly receive any news contributions.

Mrs. Harry Bennett visited with Mrs. Harry Swinney Tuesday afternoon of last week.

The Fred Freverts spent a week ago Wednesday evening at the Ernest Frevert home.

The Albert Greenwalds spent a week ago Sunday evening at the Arthur Erxleben home.

Prof. C. E. Germeroth attended the Lutheran Teachers' Association at Seward, Neb., last week.

Miss Irma VonSeggern visited Sunday until Wednesday of last week with Lavern Erxleben.

Mr. and Mrs. W. E. Lindsay visited at the C. W. Pfeil home Wednesday evening of last week.

Leon Meyer was the house guest of Rolland Splittgerber from Sunday until Thursday last week.

Mr. and Mrs. Hans Hansen called at the R. H. Hansen, jr., home on Tuesday evening of last week.

Mr. and Mrs. Charles Wendt and family of Winside, spent Thursday evening at the Harry Bennett home.

Mr. and Mrs. Ben Meyer and Merlin and Lorraine had dinner at the Glenn Swartz home Sunday before last.

Miss Dorothy Happel and Miss Lasaye Carsten of Wisner, called at the Wilke Lueken home Saturday afternoon.

Mrs. Frank Erxleben and Miss Frances and Miss Esther called at the J. G. Bergt home a week ago Wednesday evening.

The E. W. Lehmkuhls visited at Laurel Sunday before last at the home of Mr. Lehmkuhl's cousin, Theodore Schlimpert.

Mrs. August Matthes, jr., mother of Mrs. George Nau, is spending several weeks at the Nau home. Her home is in Pilger.

Leona Hageman was a house guest of Giovanna Bennett at the Harry Bennett home from Tuesday until Thursday of last week.

Harry Hansen visited at the R. H. Hansen, jr., home on a week ago Sunday, and Elmer and Elnora Holst came for the afternoon.

Mr. and Mrs. John Happel called at the home of Mr. Happel's parents, Mr. and Mrs. Jake Happel of north of Wisner, last Saturday.

Mr. and Mrs. Lloyd Bradford, Mr. and Mrs. Elmer Bergt and Miss Clara and Miss Flora Bergt picnicked at Crystal lake Sunday.

Miss Helen Mohr of near Laurel, who had been spending a couple of weeks at the E. P. Caauwe home, returned home Friday morning.

A week ago Sunday, Mr. and Mrs. Herbert Bergt and Twila and Bobby had dinner and spent the afternoon in the J. G. Bergt home.

Miss Lasaye Carsten of Wisner, and Miss Dorothy Happel of that city, called on Mrs. August Biermann Wednesday afternoon of last week.

Mr. and Mrs. Paul Splittgerber and family and Mr. and Mrs. Carl H. Ffevert and daughters, spent a week ago Sunday in the Herman Frevert home.

Mr. and Mrs. Gus Behrens and Herbert Pflueger left for Amherst, Colo., a week ago Saturday to visit son of the first two, Albert Behrens and family.

Friday, before last, Rachel Hansen went to Wisner to spend the week-end at the Herman Moeller home, and the Moellers brought her home the following Monday.

Mr. and Mrs. George Nau and Elaine went to York week-end before last to be with Mr. Nau's mother, Mrs. Otto Nau, who has been ill but is somewhat improved.

Robert Bahde of Wakefield, came to the C. J. Erxleben home last week to join his brother, Donald, who has been visiting his aunt and her family about three weeks.

Mrs. J. G. Bergt and Miss Clara and Miss Flora Bergt were in Norfolk Monday of last week at the home of Mr. and Mrs. Roy Daniels. Mrs. Daniels is a daughter of the Bergts.

Mr. and Mrs. Fred Frevert and Lois and Marcella visited at the E. O. Behmer home at Hoskins a week ago Sunday, having dinner with the Behmers and remaining for the afternoon.

Mr. and Mrs. Erwin Schulz and family, Elmer Schulz, Miss Clara Bettenhauser and Mr. and Mrs. Rudy Kay visited at the Frank Schulz home Sunday afternoon before last.

A week ago Sunday, Mr. and Mrs. Henry Rewinkle and family, Mrs. Minnie Lessman of Wayne, Mr. and Mrs. Charles Roggenbach and Preston spent the day at the R. F. Roggenbach home.

Mr. and Mrs. LeRoy Hunt came from Sioux City a week ago Sunday evening and were guests at the R. H. Hansen, jr., home overnight. Mr. and Mrs. Albert Mau called that evening also.

Friday afternoon callers of Mrs. Charles Roggenbach were Mrs. Henry Brundeck and two daughters, Ernestine and Freda, Mrs. Carl Scheierheyer, Mrs. Paul Splittgerber and children.

Miss Annie VonBergen of York, spent last week at the Frank Schulz home, then went on to Wakefield to visit at the Charles Schulz home. Mrs. VonBergen and the two men are sister and brothers.

Miss Agnes Suehl and Arlie Suehl, both of Millard, and Miss Ethel Brockman of Denver, called on the William Stuthmanns Monday afternoon of last week, en route to Wayne and Winside to visit relatives.

Mr. and Mrs. Will Bruse of Hoskins, were Sunday dinner guests at the Albert Greenwald home a week ago Sunday, and Mr. and Mrs. Carl Bailiff and family and Mr. and Mrs. Otto Greenwald and family called that afternoon.

Ira Swartz, Mrs. Glenn Swartz and Velettta May spent a week ago Monday afternoon in the Herman Ritze home at Pilger, and Betty Jean and Glenn Wesley Swartz returned home with them after spending a week with the Pilger folks.

Mrs. Minnie Lessman of Wayne, returned home Wednesday evening of last week after ten days' visit at the Charles Roggenbach home, during which she helped her daughter can strawberries. Mr. and Mrs. Roggenbach and Preston took her home.

Mrs. Lee Stauffer, Mrs. Frank Schulz and Mrs. Annie VonBergen of Wayne, visited at the Harry Schulz home Tuesday afternoon of last week, at the Peter Hansen home the next afternoon, and at the Erwin Schulz home on Thursday afternoon.

Mrs. Glenn Wallace and children of Holstein, Iowa, who had been spending the past two weeks with the first-named's mother, Mrs. R. H. Hansen of Wayne, visited with the R. H. Hansen, jr., family from Wednesday until Thursday evening. Mr. Wallace came from Holstein then, and the family spent Thursday evening with the Hans Hansen's and remained over-night with Mrs. R. H. Hansen in Wayne, then proceded to their home.

Social.

Are Charivaried.

About 30 young folks of this neighborhood descended upon Mr. and Mrs. Earl Bennett a week ago Tuesday evening, and charivaried the newly-married couple. They were invited in and visited and sang, then their hosts treated them to ice cream and cake.

For Fourteenth Year.

About 40 boys and girls were invited to the R. F. Roggenbach home a week ago Wednesday afternoon to celebrate DeForrest's 14th birthday anniversary. Games provided amusement and Mrs. Roggenbach served at close of the afternoon.

Observe Birthday.

Mrs. Carl Wolters entertained for her daughter, Ruth, whose birthday was an event of last Saturday afternoon. The guests were Mrs. William Stuthmann, Miss Nelda, Miss Malinda, Helen, Melvin and Wilbert Stuthmann, Mrs. Gus Stuthmann, Mrs. Paul Hilpert, Mrs. Otto Winkelman and son, Mrs. Ben Waretmann and baby. A luncheon was served after informal visiting.

For Bridal Couple.

Mr. and Mrs. Gus Stuthmann whose marriage was an event of mid-June, were hostesses at a miscellaneous shower in the William Stuthmann home Sunday evening before last, at which relatives of the couple were guests. These were Mr. and Mrs. Carl Wolters and family, Mr. and Mrs. Paul Hilpert, Mr. and Mrs. Fred Hilpert, Mr. and Mrs. Otto Mohfeldt, Mr. and Mrs. Henry Stuthmann and family, Mr. and Mrs. Otto Winkelman and son, Mrs. Fredericka Lueders and sons, Al, and Carl of Wayne, Mr. and Mrs. Chris Lueders of Bloomfield and Mr. and Mrs. Arthur Dryer, Mr. and Mrs. Ervin Stunkel, Miss Bertha Thies and Leo and Harold, Mr. and Mrs. Jesse Waite and family, all of Pilger. Visiting occupied the evening, then lunch was served. The bridal couple received many attractive gifts.

Trinity Lutheran Church.
(Rev. E. J. Moede, pastor)

German services at 10 a. m. next Sunday.

Meeting of the voters' assembly at 1:30 p. m. Sunday.

Read Wayne Herald want ads.

CLUB MAKES PLANS FOR JULY PICNIC

Wayne sow and litter club, also the pig club, met Friday evening at the city hall. It was decided to invite the calf club to a picnic dinner July 16 at Bressler park. That morning the sow and litter club plans a judging demonstration. The club's next regular meeting is July 14.

The profession of private banking, says Mr. Morgan, "has been practiced since the Middle Ages." That could have been surmised from some of its practices.—Norfolk Virginian-Pilot.

Look What You Get For $1

GOOD UNTIL JULY 4

Select Your Own Group of Any 3 or 3 of a kind

Plain Silk Dress	50c
Spring Coats	50c
Wool Dresses	50c
Blouse and Skirt	50c
Hats or Tobogans	35c
Men's Suits	50c
Spring Coats	50c
Pants	35c
Hats	35c
Caps	15c
Gloves	25c

Any 3 of the above prices for $1.00, or any 3 of one kind for $1.00.

Jacques
CLEANERS and TAILORS

Dr. L. W. Jamieson
Special Attention to Obstetrics and Diseases of Women
Office phone 129; Night phone 223
Wayne, Nebraska

Drs. Lewis & Lewis
CHIROPRACTORS
(Established 1914)
Neurocalometer Service.
Phone 49
112 East 4th St. Wayne, Neb.

Dr. W. B. Vail
OPTICIAN AND OPTOMETRIST
Phone 303W. Wayne, Neb.

L. C. Gildersleeve
—All kinds of Insurance—
—Agent for the—
Travelers of Hartford Multiple Lines f13tf

Dr. E. H. Dotson
EYESIGHT SPECIALIST
Open Evenings Wayne, Neb.

Dr. T. T. Jones
OSTEOPATHIC PHYSICIAN
Physio-Therapist
Phones: Office, 44; Res'dence, 346
Wayne, Nebraska

Martin L. Ringer
Real Estate Farm Loans.
Writes every kind of insurance except life. Special attention to FARM and AUTOMOBILE insurance.

Permanents FOR THE 4TH
... Natural
... Flattering
YOU'LL want to look your best for the holiday. Make an appointment today.
$2.50 $3.50 $4.50 $6.50
French Beauty Parlor
Joe Smolsky, Prop.
Wayne - Nebraska

ICE! ICE!
The Most Economical Refrigeration
KEEP PLENTY OF ICE in your refrigerator, and make your own ice cream. Nothing nicer these hot evenings than a freezer of home-made ice cream. To make it convenient for those living closer to neighboring towns to get ice we have established ice stations at —
Winside — Carl Nieman's Filling Station
Carroll — Timme's Restaurant
Laurel — White Eagle Filling Station
Dixon — Emery's Filling Station
Concord — Orcutt's Service Station
Wayne Artificial Ice Co.
R. J. Kingston & Son Phone 29W

COMPLETE SERVICE WHILE YOU WAIT
With Every ONE STOP For 6 Free SERVICES
FREE Gas Check — Often saves a towing bill or a long walk.
REGULAR Gas. Quick Star. Gal. 17.8c
FREE Water — Prevents motor trouble and costly delays.
ETHYL Our Best Gas. Gal. 20.8c
Windshield Cleaning — Makes driving safer
EMERALD Low priced, good. Qt. 20c
GREASING — Specialized greasing with modern equipment.
SINCLAIR PENNSYLVANIA Our Best Oil. Qt. 30c
FREE Battery Check — Insures against costly stalls and accidents.
PHONE 70
FREE Oil Check — Often prevents serious and expensive trouble.
OPALINE — OUR Leading Oil. Qt. 25c
FREE Tire Inflation — Properly, courteously done to save you money.
COMPETITION Gas. Gal. 16.8c
Wayne Super Service Oil Company
MILLER & STIRTZ WAYNE, NEBR.

Carroll Department of The Wayne Herald

Dorothy Huse Nyberg of the Herald Staff, is editor of this department. She will visit Carroll every Monday. Any news contributions to these columns will be gladly received by her. She is also authorized to receive new or renewal subscriptions.

Mrs. Ruth Horn has been ill several days.

W. W. Black was a Wayne visitor Saturday.

W. C. Andrews was here from Wayne Monday.

The infant son of the Wm. Sundahls has been ill.

Mr. and Mrs. C. H. Morris were in Randolph Monday.

Mrs. Ruth Horn and T. C. Horn were in Wayne Friday.

Mrs. Floyd Conger called on Mrs. Bernard Dalton Friday.

Mrs. George Holekamp visited in Emerson Sunday with relatives.

Mrs. Charles Mills and Mrs. W. C. Logan were in Norfolk Monday.

Patricia Jones spent Thursday and Friday with the John Owens girls.

Mr. and Mrs. Hugh Linn of Wayne, visited Sunday at M. S. Linn's.

Mrs. Victor Johnson and Miss Blanche Johnson were in Wayne Saturday.

Miss Opal Wingett of Randolph, was a guest of Miss Hannah Mills last week.

Ed. Murrill and Miss Thelma were in Omaha Tuesday last week on business.

Mr. and Mrs. A. C. Sahs visited Sunday evening in the August Lubberstedt home.

Myrna, daughter of Mr. and Mrs. Ed. Rethwisch, is improving after being ill.

The Frank Klopping family was entertained at Sunday dinner at Roy Klopping's.

Mr. and Mrs. D. R. Shearer of Waterbury, visited friends here the last of the week.

The Arthur Lynch family of Wayne, visited Sunday in the Claude Bailey home.

Miss Ina Fleming returned Friday from Wayne where she visited friends several days.

The Ralph Miller and John Otte families were Sunday dinner guests of the Lloyd Millers.

The Arthur Lynch family of Wayne, visited Sunday here in the E. G. Stephens home.

Mrs. George Linn and Miss Marjorie spent Saturday night at the Herbert Robson home.

Thomas Murray of Akron, Colo., was a Thursday dinner guest in the Mrs. Ruth Horn home.

Mr. and Mrs. Roy Granfield of Hoskins, were Sunday guests in the Harry Evans home here.

The E. L. Piersons were Sunday dinner guests in the Roland Harrison home at Wakefield.

Mr. and Mrs. Jay Havener entertained Rev. R. L. Williams and family Sunday at supper.

Mr. and Mrs. Arthur Lage and Fern Hurley were Monday evening callers at Ben Fleming's.

Mr. and Mrs. Max Brudigam and son spent Sunday afternoon in the Wm. Benjamin home at Laurel.

Miss Edith Sahs and Miss Louella Meyer spent the past week at the Otto Sahs home near Wayne.

Royal Neighbors made $20 on ice cream sold Saturday evening on the lot back of the D. J. Davis store.

Mr. and Mrs. R. V. Garwood were in Omaha Thursday. Mrs. Grant Young stayed with their children.

Mr. and Mrs. H. L. Harmer and Lawrence Cook were Sunday guests of Mr. and Mrs. Charles Mills.

E. Werner was here from Norfolk from Wednesday until Friday visiting in the Dr. W. C. Logan home.

The three Marshall brothers of Arlington, were in this vicinity last week. They stayed at the Ben Cox home.

Mr. and Mrs. Hugh Linn of Wayne were Sunday evening dinner guests of Dr. and Mrs. W. C. Logan.

Mrs. Ross Van Fossen returned Saturday from Wayne where she had been in the hospital for an operation.

Mr. and Mrs. Herbert Robson and Arthur spent all day Sunday at Clifford Gildersleeve's at Wayne.

Mr. and Mrs. Harold Harmer entertained Mr. and Mrs. Robert Eddie, jr., and the Ernest Schluns family Sunday.

John Schaeffer who has been ill for several weeks, is improving and was able to be in town the last of the week.

Mr. and Mrs. Adolph Otte and sons of Madison, came Saturday and visited over Sunday with the George Ottes.

The A. R. Cochrans and H. H. Honey families and Robert Francis went to Randolph Sunday for a picnic and swim.

Mr. and Mrs. Gustav Koll of Winside, spent Thursday evening with the latter's parents, Mr. and Mrs. R. J. Hefti.

V. G. Williams and Dr. W. C. Logan were in Sioux City Tuesday last week to attend the Iowa bankers' convention.

Mr. and Mrs. W. W. Garwood, Miss Alice and Charles Garwood were Sunday dinner guests in the Frank Rees home.

Mr. and Mrs. L. B. Olson spent Sunday with Emerson relatives. They were Friday evening guests at N. A. Warth's.

Mr. and Mrs. C. J. Harmeier and Frances and Henry were Sunday dinner guests in the Frank Hicks home near Wayne.

Mr. and Mrs. George Bock returned to Westside, Iowa, Friday after visiting a few days here with the former's sisters, Mrs. H. C. Bartels, Mrs. John Gettman and Mrs. Merle Roe.

Mr. and Mrs. Harry Nelsen and Mr. and Mrs. Herman Brockman and family were Sunday evening guests at Carl Jensen's.

Marilyn and Ruth Owens visited from Saturday until Wednesday last week with their grandparents, Mr. and Mrs. E. J. Davis.

Oberlin Morris, Ray, Arthur and Elster Link and Oliver Koles, who went to Chicago, planned to leave Monday on their return.

Mr. and Mrs. E. A. Morris and family and Mr. and Mrs. Maurice Jenkins were Sunday dinner guests in the Sam Jenkins home.

The J. M. Petersens were Sunday guests in the Dave Paul home at Concord. John Hassed who had visited here, remained at Paul's.

Mr. and Mrs. L. C. Lamberson of Wayne, and Mr. and Mrs. George Bartels were Sunday supper guests of Mr. and Mrs. Floyd Conger.

Mr. and Mrs. Ralph Hillier and Miss Helen and Miss Lila Morris returned to school at Wayne Monday morning after a week-end visit here.

Mrs. Marietta Morris and children, Ed. Shufelt and family and Dot Rawlston had ice cream at the Clifford Parker home Sunday evening.

Mrs. Henry Wurdeman spent Saturday afternoon with Mrs. Herbert Robson, and the Wurdeman family visited at Robson's Sunday evening.

Mr. and Mrs. R. J. Hefti and Mr. and Mrs. Ervin Hefti and son, the last three of Coleridge, were Sunday supper guests of Mr. and Mrs. Will Knoll.

George T. Green who has been employed at the Mrs. T. M. Woods farm since Thanksgiving, has gone to Davenport, Iowa, for ten days' vacation.

Mrs. Arthur Lage and children, Miss Fern Hurley and Mr. and Mrs. Wilbur VanFossen were Sunday afternoon guests in the Robert Eddie home.

Mr. and Mrs. Clifford Parker and son, Mrs. Marietta Morris and children and Hans Brogren, jr., had picnic dinner Sunday at Bressler park in Wayne.

Miss Anoma Clark of Imperial, Neb., spent the past week with her parents, Mr. and Mrs. Freeman Clark, and with her grandmother, Mrs. Ruth Horn.

Miss Irene Wacker was a Thursday dinner guest of Miss Hazel Klopping, and the latter spent Saturday night and Sunday with Miss Esther Mae Klopping.

John Burress is spending a few days in the Ivor Morris home. He and another sister, Mrs. J. V. Zimmer, returned Tuesday last week from Schaller, Iowa.

Mr. and Mrs. Wm. Wagner, sr., visited Sunday in the Ted Stapleman home at Belden. Arlene Stapleman returned with them to spend a few days here.

Mr. and Mrs. Clifford Loeb took their daughter, Aileen, to Dr. Walter Benthack's hospital in Wayne Saturday for treatments. Mrs. Loeb remained with her.

The Erhfrid Allvins of Wayne, were Sunday dinner guests in the Nels Johnson home. Walter Youngdahl of Osceola, spent Saturday and Sunday at Johnson's.

Mr. and Mrs. John Grier, Miss Mildred and Dewayne Grier and Mr. and Mrs. John Gettman and sons were Sunday dinner guests of Mr. and Mrs. Merle Roe.

Mr. and Mrs. George Fox and family of Hartington, were Sunday guests in the Ben Fleming home. Miss Ina Fleming returned with them to spend this week.

Mr. and Mrs. Tom Roberts called Sunday evening at the Chris Anderson home in Wayne. Mrs. Anderson and infant son returned that evening from the hospital.

Mr. and Mrs. H. L. Bredemeyer, Mr. and Mrs. Ed. Trautwein and Mr. and Mrs. Ed. Murrill and family were Sunday dinner guests of Mr. and Mrs. Gus Paulsen.

Mrs. Ed. Andrews of Plainview, came Friday to visit her nephew, Floyd Andrews, and family. She is also visiting her daughter, Mrs. Amos Rosacker, near Wayne.

Mr. and Mrs. C. W. Richard of Anselmo, spent last week with the latter's mother, Mrs. Emma Garwood. They left Friday for Chicago to attend the world's fair.

Miss Helen Grier spent the past two weeks with her sister, Mrs. W. H. Wagner, and returned to Wayne Sunday. Miss Grier and the Wagners were in Wayne Saturday.

Mr. and Mrs. C. H. Morris, Gwylfa Jones, Harold Morris, Mr. and Mrs. Ralph Hillier, Paul Hillier and Ted Morris were Sunday evening callers at the Bonner Morris home.

Rev. H. F. Krohn attended the Lutheran pastoral conference at Wayne Tuesday and Wednesday this week at Grace Lutheran church. Rev. H. Hopmann was in charge.

Mrs. Arthur Burbridge and children of Bloomfield, came Wednesday last week to spend a few days with Mrs. Burbridge's sister, Mrs. M. W. Ahern and father, James Stanton.

Mr. and Mrs. W. H. Rees and daughters, Howell and Ruth Vernelle Roberts and Mr. and Mrs. Gerald Fox, the last of Belden, were Sunday dinner guests in the Leonard Link home.

Mr. and Mrs. Ed. Behrend of Norfolk spent Sunday here with the former's parents, Mr. and Mrs. August Behrend. Miss Mabel Behrend returned with them to visit at Norfolk and later at O'Neill.

Mr. and Mrs. Wm. Swanson and daughters, Miss Ethel Swanson of Wayne, Mr. and Mrs. Ollie Smith and family and Mr. and Mrs. Oscar Swanson were Sunday afternoon guests of Mr. and Mrs. Olaf Swanson.

Mr. and Mrs. John Hamer went to Clarks, Neb., Friday to visit until Monday with the Rev. M. G. Jones family. Mrs. G. M. Golder and her sister accompanied them and also visited the Rev. Jones family.

Mr. and Mrs. Harold Harmer and family, Mr. and Mrs. Walter Lage, the George Bodenstedt family, and Mr. and Mrs. Harold Stoltenberg and Wm. Jensen spent Friday evening at the Floyd Andrews home. Mrs. Harmer served two-course luncheon.

Mr. and Mrs. W. R. Hillier visited Saturday and Sunday in Omaha with Miss Annabelle Hillier. Mr. and Mrs. Ralph Hillier, students at Wayne, remained in the Hillier home here. Mrs. Ward Williams accompanied the Hilliers to Omaha and visited her daughter, Miss Zelda.

Miss Marjorie Roe, Miss Elsie Simpson, Miss Lorraine Francis and Miss Jean Williams returned Wednesday from Wayne where they attended Epworth League institute. Miss Lillian Simpson went down Sunday and remained the rest of the time. Rev. David Simpson has spent the week there, and Mr. and Mrs. V. G. Williams visited the camp Sunday.

SOCIETY

Mrs. W. C. Logan entertains the Delta Dek bridge club July 7.

I. O. O. F. lodge installs July 6 and the local team then installs at other towns of the district.

Aid on Wednesday.

Methodist Aid met Wednesday at the church parlors with Mrs. J. E. Hancock and Mrs. Griffith Garwood hostesses.

Rebekahs in Session.

Rebekahs met Tuesday evening and made plans for installation with the I. O. O. F. July 6. Mrs. James Hancock and Mrs. Charles Mills served.

Legion Auxiliary.

Legion Auxiliary met Tuesday last week with Mrs. Tom Roberts. Guests were Mrs. Floyd Conger and Mrs. Nick Warth. Bridge was diversion and prizes went to Mrs. Warth and Mrs. H. L. Bredemeyer. The hostess served. Mrs. Wayne Evans entertains July 18.

At Brockman Home.

Mr. and Mrs. Herman Brockman entertained about 75 Saturday evening at their home. The latter's parents, Mr. and Mrs. Fred Mowinkel, and daughter of Gretna, were guests from a distance. Mrs. Brockman served after dancing. The Mowinkels left Sunday.

Catholic Aid Meets.

Catholic Aid women and guest, Mrs. Dowe Love, were entertained Thursday at the home of Mrs. M. W. Ahern. A social time followed business and Mrs. Ahern and Mrs. Mike Finn served. Mrs. Bernard Dalton and Mrs. Paul Broeker entertain in three weeks at the Dalton home.

For Bride of Week.

Miss Fern Wamberg of Wayne, bride of Frank Stanton Tuesday, was honored Saturday when Mrs. Arthur Burbridge of Bloomfield, Mrs. M. W. Ahern, Miss Marie Finn of Wayne, Mrs. John Finn and Miss Marianna Henrich entertained at a miscellaneous shower at the Ahern home, 20 guests being present. A social time was enjoyed and the hostesses served luncheon afterward. Miss Wamberg received a number of gifts.

W. C. T. U. Meeting.

Nine members of the W. C. T. U. met Thursday with Mrs. Ivor Morris. There were 14 guests. Mrs. E. J. Davis led the lesson. A playlet, "Good Deeds," was presented by Mrs. Ivor Morris, Mrs. Charles Whitney, Miss Kathleen, Miss Lillian and Miss Doris Simpson, Miss Dorothy and Miss Lucille Rees and Miss Mary Williams. A song was sung by Miss Evelyn Morris and Miss Gwylfa Jones. Guests besides those mentioned were Mrs. W. H. Rees, Mrs. Leonard Link, Mrs. Robert Jones, Mrs. Bonner Morris, Mrs. Nick Warth and Miss Irene Evans.

State Essay Award Given Carroll Girl

At an interval in the band concert Saturday evening Lions District Governor Charles Pessinger of Randolph, spoke to a Carroll audience and presented to Miss Gwylfa Jones $5, Nebraska state award for first prize in the Lions club essay contest. Subject of the essay was "What Can Lionism Do To Improve your Town." Miss Jones' essay took first place in local contest and it has now placed first in the state in competition with entries from Omaha, Lincoln, Hastings and other larger places. The essay will be sent to Chicago for entrance in the national contest.

Funeral Service For Ed. Whims

Funeral services were conducted Friday at Randolph for Ed. Whims, farm laborer in this vicinity about 18 years, who committed suicide Tuesday last week by hanging in the depot yards. Whims had been employed at C. J. Harmeier's recently. He leaves two sisters and one brother, none of whom were here.

Picnic Planned For Next Tuesday

Farmers Union, Congregational and Presbyterian churches plan to unite for a Fourth of July picnic at the W. R. Hillier grove. Each will bring picnic dinner. Those wishing to make ice cream may bring their cream mixed and ice will be provided for the freezing. The day opens at 10 with a boys' baseball game. A program at 11 will be followed by dinner at noon. Baseball at 1:30 will be followed by sports.

Is Elected Head Of Baptist Group

Miss Elizabeth Gemmell was elected president of the Northeast Nebraska Baptist Young People's association at its meeting in Pilger Friday evening. Besides Miss Gemmell, Carroll was represented at the meeting Friday evening by Miss Opal Wingett, Miss Hannah Mills, Miss Jessie Gemmell, Miss Thelma Murrill and Miss Mylet Holekamp. V. G. Williams took the group to Pilger and visited Ralph Titus.

Carroll Lions Install Tuesday

Carroll Lions club met Tuesday evening at the Stephens cafe. Officers installed are the following: A. R. Cochran, president; Dr. A. Texley, first vice president; John Laurie, second vice president; Gus Paulsen, third vice president; N. M. Patton, secretary; Charles Mills, treasurer; C. L. Jiranek, lion tamer; Eric Cook, tail twister; and N. A. Warth, Ed. Trautwein, H. L. Bredemeyer, E. G. Stephens and George Linn, directors.

Former Resident Of Carroll Dies

John Kesterson who had resided in Carroll vicinity for a number of years, died Tuesday last week in Fort Morgan, Colo., after an illness of about six weeks, aged about 55. Funeral services were conducted at Brush, Colo., Thursday.

Deceased moved to Colorado from Carroll eight years ago. Besides his wife, he leaves one son, Frank Kesterson of Coleridge, and two grandchildren, Donald Horn who lives here with his grandmother, Mrs. Ruth Horn, and Lois Ann Kesterson of Coleridge. Three children, Lloyd, Lois and Mrs. Ralph Horn, died previously.

Kittenball Game.

Carroll firemen defeated the team from northeast of town last Thursday in kittenball game.

CHURCHES

Methodist Church.
(Rev. David Simpson, pastor)

Regular services Sunday.

Missionary society meets next Thursday with Mrs. Tom Roberts. Mrs. C. E. Jones is leader.

Baptist Church.

Sunday school will be at 2 Sunday, July 2. Rev. W. E. Braisted of Wayne, will preach at 3 p. m. The Lord's supper will be served and every member is urged to be present.

Congregational Church.

Preaching and Sunday school as usual.

Ladies' Aid met this Wednesday at the church with Mrs. Leonard Link and Mrs. Emrys Morris hostesses.

St. Paul Lutheran Church.
(Rev. H. F. Krohn, pastor)

Service in English at 10 a. m. and in German at 11 a. m. The Lord's supper will be celebrated in both services. Announcements to be made Saturday.

Sunday school during the German service in the Sunday school rooms.

Mission Sunday will be observed in Sholes next Sunday. Services begin at 2:30 and 8 p. m. You are cordially invited to attend. Bring your lunch basket for the picnic dinner which will be served after the afternoon service. Come to hear the message of the men of God who have been procured for this occasion. The Carroll choir will furnish the music.

The Ladies' Aid society will meet July 5. Mrs. George Hansen and Mrs. Krohn will serve.

Choir practice Friday at 8 p. m.

Presbyterian Church.
(Rev. R. L. Willams, pastor)

Sunday at 1 p. m. Preaching in the English language with the sacrament of the Lord's supper being served. Sunday school afterward.

Sunday evening at 7 junior and senior C. E. Dwight Davis is senior leader and Mrs. E. A. Morris furnishes the special. Gerald Swihart is junior leader. Preaching follows.

Thursday next week, instead of Wednesday, the Aid meets at the church parlors with Mrs. Henry Jones, Mrs. Arthur Glass and Mrs. John L. Davis entertaining.

Westminster Guild meets this Friday with Miss Mary Rees, Miss Irene Jones, Mrs. George Owens and Mrs. John Owens.

Northeast Wayne

(By Staff Correspondent.)

The Byron Ruths were among a number of guests treated to ice cream and cake at the Harry Bennett home June 14.

The Fred Elison and Harry Swinney families and Edwin Richards were Sunday evening guests last week at Byron Ruth's.

Mr. and Mrs. Byron Ruth called in the Arthur Veseen home at Wakefield June 13 and brought Fern home after a visit there.

Douglas Russell spent Tuesday afternoon last week with Ralph at the Byron Ruth home. That evening the Ruths visited at Emmett Russell's.

Mr. and Mrs. Byron Ruth and Ralph called Wednesday evening last week at the George Kabisch home and Thursday afternoon at Henry Johnson's.

Mr. and Mrs. Byron Ruth and Fern were guests June 15 at a birthday party in the Ora Martin home. About 30 were present and lunch was served at midnight.

Mr. and Mrs. Byron Ruth and son, Ralph, and Waunita Ruth were June 11 supper guests last week in the Max Ash home northwest of Winside. They also called at Wm. Malmberg's.

Wilbur News

(By Staff Correspondent)

Mrs. Will Finn called Saturday on Mrs. John Bush.

Miss Anna Chichester visited last week in the August Dorman home.

Miss Faye Lutt is spending this week in the Ernest Julke home at Pilger.

Miss Alta Blecke spent Saturday night and Suhday with Miss Helen Dorman.

The Fred Ottes visited Tuesday evening last week in the William Blecke home.

Mr. and Mrs. August Kruse and Marian called Sunday evening at John Schroeder's.

Mr. and Mrs. Erwin Vahlkamp called Thursday evening at the Fred Heier, jr., home.

Mr. and Mrs. Everett Hickes of Hubbard, were Wednesday evening callers last week at Adolph Meyer's.

Miss Mercedes Reed returned Saturday from Albion where she visited a week with Miss Nora Norskov.

Mr. and Mrs. Irve Reed, Miss Mildred and Miss Mercedes Reed were Sunday afternoon callers in the John Bush home.

Sunshine club members and their families will have their annual picnic July 16 at the Harry Lessman home north of Laurel.

The William Bleckes visited Friday evening in the August Kruse home. Mr. and Mrs. Blecke and Leonard called Sunday evening at Henry Mau's.

Mr. and Mrs. Fred Beckman and Faye and Joan visited Sunday afternoon in the James McIntosh home. Lois Beckman visited with Ruby Dunklau.

Mr. and Mrs. Albert Mau and family spent Sunday afternoon in the Henry Mau home. That evening Mr. and Mrs. William Blecke and Leonard and Carl Luth called.

Mr. and Mrs. Will Lutt, Ruby and Dorothy spent Sunday evening in the Adolph Meyer home. Warren Sahs was an afternoon guest at the Meyer home.

Mrs. Henry Bush, sr., Mrs. Luella Peck, Mrs. Everet Larsen and Mrs. John Bush entertained June 23 for Mrs. John Kay, 24 guests being present at the home of the first named. Luncheon was served.

Mr. and Mrs. Herbert Thun spent Friday evening in the Erwin Vahlkamp home. Tuesday last week Mrs. Albert Anderson and Beverly Ann were guests of Mrs. Thun.

Mr. and Mrs. Albert Troutman and daughter, Elaine, of Emerson, were Sunday dinner guests in the John Bush home. Elaine remained to spend this week with the Bush family.

Mr. and Mrs. Neldon Anderson of Los Angeles, Calif., Mrs. Rudolph Sievers and Bernadine of Oregon, and the Wm. Vahlkamps called Sunday evening in the Herbert Thun home.

Mr. and Mrs. Carl Lorenzen and family of Denison, Iowa, and Mr. and Mrs. Martin Holst and Elmer called Monday afternoon at Henry Mau's. The Denison folks spent the week-end at the Holst home.

Celebrate Birthday.

A number of relatives and friends were guests in the August Kruse home Friday evening to help Mr. Kruse celebrate his birthday. Dancing was enjoyed and at midnight Mrs. Kruse served luncheon.

Third Anniversary.

Mr. and Mrs. Fred Heier, jr., were pleasantly surprised Sunday when relatives and friends helped them celebrate their third wedding anniversary by coming to their home for dinner. Guests included Mr. and Mrs. Fred Heier, Mr. and Mrs. Emil Vahlkamp, Miss Martha and Wm. Heier of Wayne, Wm. Bartling and family, Mr. and Mrs. Carl Jensen and family, Mr. and Mrs. Herman Papenhausen of Coleridge and Mr. and Mrs. George Hefner and family of Hartington. In the afternoon Mr. and Mrs. August Vahlkamp of Winside, called.

Notice of Settlement of Account.

In the County Court of Wayne County, Nebraska.

The State of Nebraska, Wayne County, ss.

To all persons interested in the estate of Emma F. Widener, deceased:

You are hereby notified that on the 20th day of June, 1933, Rollie W. Ley, administrator with the will annexed, filed his final account and petition for distribution of the residue of said estate and for a discharge. Hearing will be had on said account and petition at the County Court Room in Wayne, Nebraska, on the 7th day of July, 1933, at 10 o'clock a. m. You and all persons interested in said matter may appear at said time and place to show cause, if any there be, why said account should not be approved and the prayer of the petitioner be not granted.

Dated this 20th day of June, 1933.

(Seal) J. M. Cherry,
j22t3 County Judge.

Notice.

To the Defendant Estella Page: You are hereby notified that the Norfolk Building and Loan Association has filed a petition in the District Court of Wayne county, Nebraska, the object and prayer of which petition being to foreclose a certain mortgage deed, dated October 25, 1924, and filed for record in the office of the County Clerk and ex-officio Register of Deeds of Wayne county, Nebraska, October 27, 1924, and recorded in book 45, page 162 of the mortgage records of said County, and covers the following described real property, situated in Wayne County, Nebraska, to-wit:

Lot 15, and the west one-half of Lot 16, Block 5, East Addition to Wayne, Nebraska.

The plaintiff alleges in its petition that the said mortgage is a first lien against the said described real property, and prays for an accounting of the amount due it thereon, and for a sale of the said mortgaged premises in satisfaction thereof.

You are required to answer said petition on or before the 7th day of August, 1933, or the said petition will be taken as true, and decree rendered accordingly.

Norfolk Building and Loan Association.

By Mapes and Mapes,
j29t4 Its Attorneys.

Farmers in the Middle West are dumping milk in an effort to end the price war. What they should do is spread propaganda asking the consumer to push the cap in with his thumb.—Judge.

COUNTY BOARD.

Wayne, Nebraska, June 19, 1933.

Board met in regular session. All members present.

J. M. Cherry, County Judge, orders the payment of the following Mother's Pensions, which are on motion duly approved and the county clerk is ordered to draw such warrants: Pensions are reduced for June as follows:

Jennie Jones, Marietta Morris, Jane McCoy, Hazel E. Buckley, Mrs. Anna Speulda, each $10.00.

Clara Conyers, Lizzie Longnecker, Ferne Pippitt, Augusta Sellin, each $15.00.

Daisy Pippitt, $7.50.

On motion the sum of $1,000.00 is hereby appropriated from each of the three commissioner districts from the General Road Fund to the County Geenral fund.

This being the day for the opening of bids for steel bridges for the ensuing year, and at one o'clock p. m. the bids were opened and examined.

On motion of Rethwisch, seconded by Koch, that all bids be rejected, and that no further advertisement be made, and that the board buy such material and hire such work done as needed, upon the open market, it was voted as follows:

Ayes: Erxleben, Rethwisch and Koch.

Nays: None.

Whereupon Chairman Erxleben declared the motion carried.

On motion the following claims were audited and allowed and warrants ordered drawn on the respective funds as herein shown, warrants to be available and ready for delivery on Friday, June 30, 1933:

General Fund.

No.	Name — What For	Amount
1174	E. O. Behmer, assessing Hoskins precinct and village	179.42
1175	L. C. Gildersleeve, assessing City of Wayne	360.00
1176	M. W. Ahern, assessing Deer Creek Precinct and Carroll Village	242.25
1354	Zion Office Supply, supplies for Co. Treas.	2.00
1356	Emil F. Lueders, electrical repairs at jail	6.80
1357	Clyde H. Gray, load of cobs for Sam Simons	3.00
1359	Frank H. Weber, house rent for Wm. Reimers May 15 to June 15	5.00
1361	J. G. Bergt, salary as Co. Assessor for June	50.00
1365	J. J. Steele, salary as Co. Treas. for June	166.67
1366	Leona Bahde, salary as Deputy Co. Treas. for June	104.17
1367	Dorothy Steele, salary as Asst. to Co. Treas. for June	60.00
1368	Bertha Berres, salary as Co. Clerk for June	166.67
1369	Izora Laughlin, salary as Deputy Co. Clerk for June	104.[illegible]
1370	Evelyn Larsen, salary as Asst. to Co. Clerk for June	60.00
1371	Carroll Service Station, gasoline	38.89
1374	Herb Jenkins, patrolman's salary for June on Wayne-Carroll-Sholes road	65.00
1386	Frank F. Korff, salary as Clerk Dist. Court for June	166.66
1387	Frank F. Korff, Clerk Dist. Court, postage for May	3.60
1388	Aletha Johnson, salary as Asst. to County Judge for June	60.00
1389	J. M. Cherry, postage, phone and expense	18.65
1390	J. M. Cherry, salary as Co. Judge for 2d quar. 1933	475.00
1391	Mrs. Maude Smith, allowance for support for June	20.00
1392	Leonard M. Pickering, allowance for support for June	10.00
1393	Mary Evans, allowance for care of Cleora M. and Leona M. Evans $10.00 for Mrs. Elnor Evans $5.00 for June	15.00
1394	Mrs. Pearl Kuhnhenn, allowance for support of Harold Virgil and Ronald Edward Kuhnhenn for June	15.00
1395	Mrs. Harold Bonta, allowance for support of Mrs. Catherine Dennis for June	10.00
1396	Alex Henegar, allowance for support of Henry Doty for June	15.00
1397	Florence Busby, house rent for June for Sam Simons	12.00
1400	Pearl E. Sewell, postage and express for June	18.94
1401	Pearl E. Sewell, salary as Co. Supt. for June	100.00
1402	Zion Office Supply, supplies for Co. Treas.	25.00
1405	A. W. Stephens, salary as Co. Sheriff for June	100.00
1417	Weible Mercantile Company, mdse. for Martin Huebner $8.93, Henry Awiszus $10.10, total	19.03

Mothers Pension Fund.

1406	Hazel E. Buckley, mothers pension for June	10.00
1407	Mrs. Anna Speulda, mothers pension for June	10.00
1408	Mrs. Augusta Sellin, mothers pension for June	15.00
1409	Daisy Pippitt, mothers pension for June	7.50
1410	Marietta Morris, mothers pension for June	10.00
1411	Mrs. Jane McCoy, mothers pension for June	10.00
1413	Mrs. Fred Muehlmeier, mothers pension for June for Mrs. Lizzie Longnecker	15.00
1414	Mrs. Clara Conyers, mothers pension for May 15 to June 15	15.00
1415	Jennie Jones, mothers pension for June	10.00
	1932	
1978	Mrs. Minnie Krause, mothers pension for Ferne Pippitt for June, claimed $30.00, examined and allowed at	15.00

Bridge Fund.

1362	J. J. Steele, Co. Treas., freight advanced	246.80
1379	G. W. Martin, unloading pilings	2.40
1380	Ben Cox, unloading pilings	1.40
1404	T. A. Hennesy, unloading piling	3.20

General Road Fund.

	Commissioner Dist. No. 1—Erxleben.	
1125	Nebraska Culvert & Mfg. Co., iron culverts, claimed $104.62, examined and allowed at	88.15
1355	W-F Machine Works, repairs	25.90
1360	Central Garage, gasoline, repairs and repair work	99.00
1364	J. J. Steele, Co. Treas., transfer of $269.96 from Gen. Road No. 1 to Inheritance Fund	269.96
1403	A. N. Eaton Metal Products, culverts	11.13
1416	Frank Erxleben, overseeing road work	60.00
	Commissioner Dist. No. 2 — Rethwisch.	
1372	Henry Rethwisch, overseeing road work	55.00
1373	R. Irwin Jones, road dragging	5.00
1375	H. H. Honey, running grader	48.00
	Commissioner Dist. No. 3—Koch.	
1363	J. J. Steele, Co. Treas., transfer of $23.07 from Gen. Road No. 3 to Inheritance fund	23.07
1377	B. T. Buckley, hauling load of lumber	3.50
1381	Fred Bright, road work	4.00
1399	Omaha Road Equipment Co., tractor repairs	.65
1412	David Koch, overseeing road work	35.00
1418	Jens Christensen, operating grader	15.00

Road District Funds.

	Road Dist. No. 21.	
1382	Roy Pierson, road work and dragging	9.50
	Road Dist. No. 35.	
1378	Wayne G. Williams, road work	3.00
1383	Allan Koch, bridge work	4.00
	Road Dist. No. 45.	
1384	Herbert Reuter, operating grader	24.00
1385	Herman Assenheimer, operating tactor	24.00

Paid Over Claims.

The following claims are on file with the county clerk but have not been passed on or allowed at this time.

General Claims.

				1929				
409	for	25.00	1451	for	23.10			
				1932				
1983	for	26.25	2668	for	50.00	4831	for	14.50
4832	for	34.55	4833	for	9.45	4834	for	14.25
4835	for	11.35	4836	for	5.85	4837	for	14.20
				1933				
229	for	4.00	380	for	192.50	662	for	20.00
912	for	55.90	979	for	3.28	1122	for	5.13
1127	for	30.55	1196	for	112.00	1197	for	31.50
1199	for	25.00	1200	for	31.50	1221	for	15.00
1222	for	21.00	1224	for	55.00	1358	for	24.00
1398	for	18.00						

Commissioner Dist. Claims.

Comm. Dist. No. 2—Rethwisch.

1276 for 52.50

Comm. Dist. No. 3—Koch.

1112 for 26.30

Whereupon Board adjourned to June 26, 1933.

BERTHA BERRES, Clerk.

Wayne, Nebraska, June 19, 1933.

Board of Equalization met as per adjournment. All members present.

12 o'clock noon of this date was fixed at a previous meeting as the latest date and hour for filing protests upon the 1933 assessment.

Whereas protests were filed against the following described property and on motion reductions were made as follows:

NW 1-4 26-27-2 Land assessed at $9,870.00, Improvements at $95.00, total, $9,965.00.

Reduced land from $9,870.00 to $9,575.00, allowed improvements to stand at $95.00, total $9,670.00.

Lots 7-8-9, Block 3, Original Carroll, reduced improvements from $2,200.00 to $1,800.00.

Lots 6-7, Block 2, 1st Addition to Carroll. Reduced unimproved lots from $385.00 to $250.00.

Lots 7, Block 8, Original Carroll, reduced lot from $850.00 in 1932 to $500.00. Reduced improvements from $11,900.00 in 1932 to $7,000.00.

Intangible B valuation of $13,153.99 of Bank Stock of Carroll State bank was ordered stricken from the tax list.

W 1-2 lots 1-2-3, block 15, original Wayne. Reduced improvements from $1,275.00 to $1,100.00.

NW 1-4 28-25-3—Improvements. Improvements stricken from the tax list.

Whereas a petition was filed by T. J. Pryor, et al, asking that the valuations placed on the real estate and personal property located within School District No. 39 but outside of the corporate limits of Winside, be reduced 30 percent, and

Whereas a similar verbal protest was made asking that the valuations placed on the real estate and personal property located within School District No. 52, but ouside of the corporate limits of Carroll, be reduced 30 per cent.

On motion a ten per cent reduction was made on real estate and improvements located in S. D. 39 outside the corporate limits of Winside, and on real estate and improvements located in S. D. 52 outside the corporate limits of Carroll.

No reduction was made on personal property in said Districts.

On motion protests on the following real estate and improvements were duly rejected by said Board.

N. 20 ft. Lot 10, and all lots 11 and 12, Block 10, Original Wayne.

Lot 4, and S 1-2 Lot 5, Block 7, Original Wayne.

Lots 11 and 12, block 4, 1st addition to Carroll.

N 1-2 Lot 9, and S. 24 ft. Lot 10, Block 21, Original Wayne.

No further business completed.

Whereupon Board adjourned to June 26, 1933.

BERTHA BERRES, Clerk.

Winside Department of The Wayne Herald

Norma Carpenter of the Herald Staff, is editor of this department. A ny news contributions in these columns from town or country will be gladly received by her.

Mr. and Mrs. Jake Wakle went to last Saturday.

Miss Mabel Lewis went to Wayne Saturday afternoon.

Mrs. Charles J. Unger went to Norfolk on Saturday.

A good crowd was reported in town Saturday evening.

C. E. Carlson of Stuart, was here on business last Thursday.

Mr. and Mrs. David Koch drove to Wayne Saturday afternoon.

Betty Rew of Sioux City, is visiting Ardath Francis this week.

Miss Ruby Reed was among the Winside folks in Norfolk Saturday.

Mr. and Mrs. William Mitchell and children went to Wayne on Sunday.

Mr. and Mrs. F. E. Bright were guests at the Harry Tidrick home Sunday.

Walt Chapman of Fairacres farm, was in Norfolk Sunday afternoon.

Ruth Gormley was a Saturday guest of Betty Gray at the Frank Gray home.

Eunice Nydahl was a Saturday afternoon visitor at the Charles Nelson home.

Miss Rose Lound entertained Mrs. Curtis Benshoof at supper on Saturday evening.

Mr. and Mrs. Ivor Anderson of Hoskins, spent Thursday evening here with relatives.

Mrs. Charles Roberts of Norfolk, was here with her father, David Leary, on Sunday.

Mrs. Frank Kurrelmeyer and Miss Pearl Schneider were in Wayne on Saturday.

Mr. and Mrs. Ralph Prince and Miss Addlyne and Cecil went to Norfolk on Thursday.

Mrs. Nick Hansen and Mrs. Fred Varnemunde called on Mrs. John Suehl Friday afternoon.

Miss Adelyne Most, Miss Gertrude Most and Miss Alice Fleer were in Wayne Friday.

Mr. and Mrs. I. F. Gaebler and Miss Yleen Neely returned home from Sioux City Friday.

Mrs. Charles Nelson and Miss Margaret Nelson visited with relatives in Laurel Thursday.

Rev. W. F. Most was a 3 o'clock dinner guest of Mr. and Mrs. Tom Tobin at Tekamah Sunday.

Dr. and Mrs. Paul Siman of Wayne, had supper at the H. E. Siman home Saturday evening.

Mr. and Mrs. Evan Jones and son of Carroll, visited at the Ted Nydahl home on Sunday evening.

Miss Wilma Lewis was with friends at the Wayne State Teachers college on Thursday and Friday.

Mr. and Mrs. William Brune and Junior visited at the Hugo Fischer home near Winside Sunday evening.

Miss Alta Sweigard was a house guest of Miss Dorothy Lewis from Wednesday until Saturday of last week.

Gerald Paulk and his Rhythm Rascals played for the dance at Bruse pavilion in Hoskins Saturday evening.

Dr. and Mrs. Louis Mittelstadt of Pender, were with the former's parents, the G. A. Mittlestadts, last Sunday.

Mr. and Mrs. Robert Johnson and son, Milton, called at the Charles Nelson home a week ago Tuesday evening.

Miss Evelyn Carlson spent several days at the Charles Nelson home last week, leaving Sunday evening.

Sunday, Mr. and Mrs. Halsey Moses and Richard and Mildred were dinner guests of the Ben Lewis family.

Mrs. Chris Nelsen, jr., was a house guest of Mrs. A. H. Basler in Hoskins from Tuesday until last Thursday.

Mrs. G. C. Frances and Peggy Jean were in Omaha Friday where the latter underwent medical examination.

Harold Morris of Fairacres farm, had dinner with his parents, Mr. and Mrs. C. H. Morris, at Carroll on Sunday.

Mrs. Dick Wiseman and Mrs. Herman Lefler of Hoskins, called on Mrs. Chris Nelsen, jr., on Sunday afternoon.

Mr. and Mrs. Ralph Prince and daughter, Adaline, were guests of the Robert Princes at Pierce for Sunday dinner.

Eunice Nydahl and Mildred Jensen were the guests of Betty and Annabel Warren at Fairacres farm Wednesday last week.

Mr. and Mrs. Arthur Brune and daughter were in Wayne Sunday evening as guests in the Rev. William Fischer home.

Mr. and Mrs. Etsel Wilson left Friday for Storm Lake, Iowa, for a week's vacation. Mr. Wilson is carrier on rural route two.

Mr. and Mrs. Ferdinand Kahl and Mr. and Mrs. J. J. Miller and son James, visited the Ed. Lindbergs at Bancroft Sunday.

Mr. and Mrs. Fred Damme and Irene, Mr. and Mrs. Fred Siphley and children had Sunday dinner at the home of Mrs. John Suehl.

Mrs. William Prince came home last week Wednesday after visiting at Stuart a couple of weeks with her daughter, Mrs. C. E. Carlson.

Mrs. Lee Wells of Omaha, was expected to arrive at the Mrs. Fannie Lound home Monday for a couple of weeks' visit with her mother.

Mr. and Mrs. H. R. Moss and Ralph called at the Bert Hornby home a week ago Friday evening, and Ralph visited there on Friday evening.

Gerald Paulk came home Friday from Lexington, where he had spent about four weeks with his sister, Mrs. Vernon Courtier and family.

Mrs. Clarence Witt and Billy, Mrs. R. H. Morrow and nieces, Miss Margaret and Miss Harriet Sims, were in Wayne Saturday afternoon.

Supt. and Mrs. John Mettlen and family of Shelby, Mrs. Emily Mettlen and Miss Gladys Mettlen were invited to the Frank Powers home for Sunday dinner.

Miss Adelyne and Miss Gertrude Most, Miss Alice Fleer, Frank Fleer and William McKinney went fishing on the Elkhorn Monday afternoon of last week.

Dr. and Mrs. R. E. Gormley and Ruth were the guests of Dr. and Mrs. C. A. McMaster at Wayne Kiwanis club picnic at the Country club Monday evening.

Mr. and Mrs. H. C. Hansen and Carrie and Gurney Hansen, and Mrs. Hansen's mother, Mrs. William Bowles of Randolph, visited at Yankton, S. D., on Thursday.

Mrs. Schuyler Fox of north of Winside, was a guest at Fairacres farm Thursday afternoon, and Mr. and Mrs. Harry Lageman of west of Carroll called there Sunday.

Mr. and Mrs. George Miller of Dakota City, were the Sunday evening guests of Mr. and Mrs. Jack Reinbrecht, and brought Bernice Miller of Alliance, to visit here.

Supt. and Mrs. John Mettlen, Miss Morna Joan and Jackie Lynn of Shelby, arrived Thursday to visit Mrs. Emily L. Mettlen and Miss Gladys Mettlen for several weeks.

Mrs. Ed. Granquist and Mrs. Harry Granquist were guests at a kitchen shower honoring Mrs. Clarence Beck which was given by Mrs. Harvey Beck last Friday afternoon.

Dr. and Mrs. R. E. Gormley are expecting Mr. and Mrs. Harry Conant and daughter, Doris Jack, to come from Omaha for week-end of the Fourth, arriving here next Sunday.

Mrs. Fred Wacker and daughter, Layerna, and Mrs. Henry Fleer attended meeting of the Pleasant Valley club at home of Mrs. Otto Fleer a week ago Wednesday afternoon.

Miss Alma Lautenbaugh who is taking summer work at Wayne State Teachers college, spent the week-end with her sister, Mrs. Kenneth Ramsey at the O. I. Ramsey home.

Miss Eleanor Brune who has been attending Grand Island business college, came home Friday to visit the William Brunes, and will remain in Winside until after the Fourth.

Word was received Monday by Rev. and Mrs. A. E. Fowler that their son-in-law, Harold Seybold, underwent an operation for appendicitis in Norfolk Lutheran hospital that morning.

Mr. and Mrs. Chris Nelsen, jr., and son, and Mr. and Mrs. Peter Christensen and family were evening guests of the Peter Iversens Tuesday evening, and enjoyed ice cream and cake.

Mrs. A. H. Basler of Hoskins and Mr. and Mrs. Chris Nelsen, jr., went to Wayne on Friday to attend Rebekah lodge, and Mrs. Nelsen as district deputy president, examined the officers-elect.

Mr. and Mrs. H. E. Siman entertained Mrs. F. F. Tews of Stuartville, Minn., and Mrs. W. H. Siman of Austin, Minn., in their home all last week, the visitors leaving by automobile Monday.

Mr. and Mrs. M. D. Wagers and family of Emerson, Mr. and Mrs. William Goede and Marilyn of Pender, and Rev. Mr. Schipwright were guests at the Rev. W. F. Most home a week ago Wednesday evening.

Mrs. Jens Anderson, Mrs. Carrie Hansen and daughter, Marie, called at the Carl Jensen home Sunday afternoon, and visitors that evening were Mr. and Mrs. Herman Brockman and Mr. and Mrs. Harry Nelsen.

Mr. and Mrs. Frank Bright and Betty and Shirley Witt were at the R. H. Morrow home for Sunday dinner. Other guests were Miss Margaret and Miss Harriet Sims who are spending the summer months with the Morrows.

Several of the local young folks visited at the Frank Gray home the past week. Billy Podoll and James Golder spent Thursday afternoon with Billy, and Donald Misfeldt was there Saturday afternoon with the boys. Sunday, Anna and Elsie Dangberg were guests of Betty. Bobby Dunn of Wayne was a house guest of the Grays.

SOCIETY

I. O. O. F. meets at the hall every Monday evening.

Annual family picnic of Royal Neighbors of America will be held at Norfolk this evening, and the Juveniles will be special guests. Members will bring their own food and ice cream and cake will be served. Next regular session of the lodge is July 11.

Meeting Postponed.

Because the meeting planned for July will fall on the Fourth of week-end, Pinochle club will not meet this week. Date has not been set for next session.

Are Charivaried.

Neighbors of Mr. and Mrs. Gustav Koll, newly-married couple living near Winside, went to the home Friday evening and charivaried them. The Kolls invited them in for lunch.

On Ninth Birthday.

Friday evening, the Ed. Granquists and the Thorvald Jacobsens were invited to the Anton Granquist home to celebrate Warren Jacobsen's ninth birthday anniversary. Ice cream and cake were served.

Entertain Club.

Mr. and Mrs. Frank Gray entertained the following members of their club at a dancing party Saturday evening: Mr. and Mrs. Herman Podoll, Mr. and Mrs. William Misfeldt, and Mr. and Mrs. Louis Kahl.

Entertain With Dance.

Mr. and Mrs. Herman Brockman entertained about 75 friends at a dance in their home Saturday evening. Elmer Nelsen, James Jensen and Martin Jensen furnished accordion music, and the hostess served lunch.

Rebekahs Meet.

About 30 members attended Rebekah lodge last Friday evening, and Mr. and Mrs. Leo Jensen and John P. Jensen served the lunch. The lodge will hold joint installation of officers with Odd Fellows on Friday evening, July 14.

Has Evening Affair.

The following were Friday evening guests at the Ben Lewis home and were served ice cream and cake: Mr. and Mrs. Burt Lewis and two daughters, Miss Mabel and Miss Kathryn Lewis, Mr. and Mrs. Laverne Lewis and family, Miss Margaret Scribner and Miss Adeline Prince.

Picnic on Sunday.

A group which picnicked at Lehman's lake near Norfolk Sunday evening included Mr. and Mrs. Henry Laughtenbaugh and family, Mr. and Mrs. Otto Graef and family, Mr. and Mrs. Fred Trampe and Norma, Mr. and Mrs. Ed. Granquist and family and Mr. and Mrs. Ben Benshoof and daughter.

Picnic in Wayne.

Several Winside families grouped together for a picnic dinner in Bressler park, Wayne, last Sunday. Included were Mr. and Mrs. Otto Koch and family, Mr. and Mrs. Henry Holtgrew and family, Mr. and Mrs. August Koch and Floyd, Mr. and Mrs. Walter Goodling and family, and Mr. and Mrs. John Lettman and family.

Has Social Circle.

Mrs. Clint Troutman entertained the Social Circle at her home Wednesday afternoon. Mrs. George Lewis and Mrs. Lloyd Prince contributed to the program on early Nebraska history, and Mrs. Ralph Prince had the special number. The hostess served refreshments. Next meeting is with Mrs. Burt Lewis on Wednesday afternoon, July 12.

Has Aid Society.

Mrs. William Brune was hostess to Theophilus church Ladies' Aid society at her home on Thursday afternoon. Mrs. Henry Barelman, the president, was in the chair, and conducted a business session, after which the ladies cut bandages for Good Samaritan hospital in Wayne. Mrs. Arthur Brune and Miss Lucile Brune assisted the hostess with serving.

Picnic at Park.

Winside folks and those from near Wayne made up a large party at Bressler park in Wayne last Sunday. Included were Mr. and Mrs. Fred Wacker and Donald, Howard, Mildred, Elmer and Laverna, Mr. and Mrs. Henry Fleer and Merlin and Arthur, Mr. and Mrs. Emil Brader, Mr. and Mrs. Fred Wittler and LeRoy, Mr. and Mrs. Fred Bader and family, Pete Bader, all of Winside, Miss Ruth Hanson and Thomas Hanson of Hartington, and Mr. and Mrs. Melvin Chichester and Carolyn and Joan, and Mr. and Mrs. Otto Fleer and Erwin and Mr. and Mrs. Albert Brader and family of near Wayne. The picnic honored Fred Wacker's birthday anniversary and other birthdays of June.

Mrs. L. S. Needham Married Tuesday

Becomes Wife of Mr. Gurney Pittinger At Simple Home Ceremony.

The marriage of Mrs. Lydia Needham of Norfolk, and Mr. Gurney Pittinger of Albion, took place at home of Mrs. Pittinger at 11 o'clock Tuesday morning. Rev. E. Merle Adams of the Congregational church officiated. Only immediate members of the family were present, including: Mrs. Glenn Davis of Norfolk, niece of Mrs. Pittinger, and Mr. Davis; Mrs. Julia Sokoloff of Sioux City, another niece; Mrs. Myrta Gullion and Miss Dorothy Pittinger of Albion, daughters of the bridegroom and the pastor and Mrs. Adams.

Both Mr. and Mrs. Pittinger formerly lived in Winside, the Leonard S. Needham and Gurney Pittinger families being friends here about 40 years ago. The husband and wife of each died about three years ago. The homes at Norfolk and at Albion will both be maintained at present, and the couple will divide their time between both cities. Mr. Pittinger is interested in several business activities at Albion, including a silver fox farm.

Following the ceremony Tuesday, the Pittingers came through Winside where they visited friends before going on to Iowa to be with relatives. Probably they will go on to the Chicago fair.

Mrs. Pittinger has one adopted daughter, Mrs. Dorothea Marsh, living at Compton, Calif., and another adopted daughter died about ten years ago. Mr. Pittinger is the father of several children, with two daughters living in Albion.

Baseball Team Wins From Hoskins Nine

Town baseball lads took a 9 and 5 victory over Hoskins on the home plate Sunday afternoon. The game was close first five innings, then Winside stepped ahead, due to the good work of Pitcher Holbert, who had three base hits, one double and one single, to his credit. Winside battery was Holbert, Anderson and Weible, and for Hoskins, Kordan and Fletcher. A good-sized crowd turned out. Next Sunday the team plays at Hoskins.

Town Board To Set Levy.

Members of the local town board will meet Monday evening, July 3, to set the levy for Winside.

Bank Re-Opens Soon.

Officials in charge of the closed Citizens State bank expect the institution to re-open within ten days.

Lions Postpone Dinner.

Because regular meeting of the Winside Lions club falls on Tuesday, the Fourth, the meeting will be omitted, and next dinner will be Tuesday evening, July 18.

Daughter Is Born.

Mr. and Mrs. William Bliss of Omaha, announce the birth of a baby daughter on Decoration day. Mrs. Bliss was formerly Miss Abbie Nelsen of Winside, sister of Chris Nelsen, jr.

Enter Mayo Clinic.

Mrs. Harold Neely and her father, John Prince, went to Rochester, Minn., a week ago Wednesday morning where both will enter the Mayo clinic for diagnosis. They made the trip by train.

Legion Not To Meet.

Roy Reed post, American Legion, did not meet Tuesday evening as planned, and no day has been set for the next session. Men are too busy in the fields to attend and the weather has been too warm, say officials.

Called To Lincoln.

Mrs. J. G. Neely received word of the serious illness of her uncle, John J. Miller of Lincoln, Sunday evening, and Dr. and Mrs. Neely and Miss Yleen Neely left for there at once. Mr. Miller is in a local hospital.

Attend Institute.

Winside was represented by three Epworth League members, Miss Alice Wylie, Miss Norma Wolff and Miss Merna Hornby, at camp in Wayne the past week. Mrs. A. E. Fowler accompanied the delegates. All returned home on Wednesday.

Scouts Rained Out of Camp.

The overnight camping trip planned by Winside girl scouts a week ago Tuesday morning went off as planned, except that the girls were forced to leave their tents when the storm broke, and made beds on the kitchen floor of the Herman Podoll home nearby. Earlier in the evening, the Podolls brought over a freezer of ice cream for the campers.

Return from Trip.

Rev. and Mrs. A. E. Fowler reached home a week ago Wednesday morning after a 12-day motor trip to western part of the state. They left here on a Friday and took their daughter, Mrs. J. H. Meade, jr., two children, back to their home in Scotts Bluff, then went to Bayard to witness the religious pageant, "The Gift of God." This they pronounced as very effective, with 135 persons taking part. The pageant was given in a natural amphitheatre near old Chimney Rock, and 2,500 persons witnessed it the evening the Fowlers were there. Another evening brought over 800 cars to the amphitheatre. The prophecy of Christ's birth, the birth, death and ressurection were pictured very vividly and beautifully. From Bayard the Fowlers went on to Cottier, Wyo., where they visited another daughter, Mrs. W. H. Dickensen and family, then on to Chadron and Whitney. They reached Norfolk on June 20 and remained overnight at home of their daughter, Mrs. Harold Seybold, then came on home the next day.

CHURCHES

St. Paul's Lutheran Church.
(Rev. H. M. Hilpert, pastor)

Choir practice on Friday evening at 8 o'clock.

Sunday school at 10 a. m. on Sunday, July 2. German services at 10:35 a. m.

Ladies' Aid society will meet at the home of Mrs. Fred Koll at 2 o'clock, Wednesday, July 5.

Emmanuel Reformed Church.
(Rev. A. Dumin, pastor)

Sunday school, 9:45 a. m.

Morning worship, 10:45 o'clock.

The Sunday school picnic was held at the church last Saturday, with a program at 10 a. m., and dinner in the church basement at noon. Games and contests occupied the afternoon. The affair was well attended, despite the heat.

Methodist Church.
(Rev. A. E. Fowler, pastor)

Sunday school, 10 a. m.

Morning worship, 11 o'clock.

Epworth League, 7 p. m.

Evening worship, 8 o'clock.

Senior choir practice at 8 o'clock Thursday evening.

Junior choir practice Friday evening at 8 o'clock in the church.

Prayer meeting at the parsonage Wednesday evenings.

The Ladies' Aid society met Tuesday afternoon at the church, with Mrs. Frank Gray and Mrs. William Misfeldt as hostesses.

Trinity Lutheran Church.
(Rev. A. E. Fowler, pastor)

Sunday school and Bible classes at 10 a. m.

English services at 11 o'clock Sunday morning.

Luther league business meeting Sunday at 7:15 p. m.

Semi-annual congregational meeting directly after services July 2.

Choir rehearsal Thursday at 8 p. m.

About 30 league members and guests attended Luther league social last week Wednesday evening. Leaders were Dorothea Bartlett and Freda Weible, who decorated the parlors with Japanese motifs. Miss Helene Harder, missionary from Japan, was in charge of the entertainment, and talked on her work in that country. Games closed the evening, and iced tea and cakes were served. Out-of-town guests were Werner, Hugo, Esther and Hedwig Welchert of Emerson; Rev. R. Schipwright Pender, Miss Ann Moching of Fontanelle.

Northeast Wayne

(By Staff Correspondent)

Beryl Nelson spent Sunday afternoon with Jewell Robinson.

Marilyn Griffith spent Monday with her aunt, Mrs. Carl Victor.

The John Horstmans were Sunday dinner guests at Ben Meyer's.

Miss Zella Puckett was a Sunday supper guest in the E. F. Shields home.

The Carl Victors were Sunday afternoon guests in the Fred Stone home.

Lavern Krallman visited Sunday afternoon with Lorraine and Margaret Meyer.

Miss Vina Gunnarson of Concord, was a guest from Monday until Friday in the Albin Carlson home.

Mrs. W. G. Echtenkamp and son, Floyd, and Alvin Krallman went to Arlington Saturday and visited until Monday in the John Echtenkamp home.

Mrs. Wm. Aevermann and Herman were Friday supper guests at the George Meyer home. That evening the George Meyer family called in the Carl Wolters home.

Corrine Saley of Omaha, came Monday to visit over the Fourth in the C. K. Corbit home. Mrs. Romaine Randall of Omaha, will come this week-end to visit the Corbits and Corrine will return with her.

Mr. and Mrs. Earl Beach of West Point, came Saturday and visited over Sunday in the Charles Adcock home. Miss Barbara Adcock who had visited at the Beach home a week, returned with them and remained here.

Mr. and Mrs. George Meyer and daughter, Genevieve, and Elna Meyer were Sunday afternoon guests in the Henry Hinnerichs home near Carroll. Irma Hinnerichs returned with them to spend this week at George Meyer's.

Mr. and Mrs. Albin Carlson and family were Sunday dinner guests in the Carl Gunnarson home at Concord. The Eric Johnson family of Laurel, Rev. Victor Marsh of Rapid City, S. D., four young men from Wheaton college in Illinois, Mr. and Mrs. Harold Gunnarson and the Clarence Dahlquist family were also there.

Mr. Brammer Improves.

Ernest Brammer who was injured when a barn door struck him, is improving nicely. Among those who called at the Brammer home the past week to see him were Wm. Wischhof, August Haase, Elwood Sampson, Prof. Theodor Hartmann, Fred Ruser, Mr. and Mrs. Henry Wieting and family, Mrs. Lawrence Ruwe and children, Mr. and Mrs. Theodore Lessman, Mr. and Mrs. Fred Flege and Mr. and Mrs. Fred Lessman.

Club Has Picnic.

Welcome In club members and their families met at Bressler park in Wayne Sunday for their annual picnic dinner and supper. A large number attended and enjoyed visiting during the afternoon. The club holds its regular meeting next Thursday with Mrs. Emil Roeber.

Home From Rochester.

Mr. and Mrs. Edward Meyer who were in Rochester, Minn., where the latter underwent an operation arrived home Saturday and Mrs. Meyer is feeling much better. Callers in the Meyer home Sunday were Wm. Krallman and Gilbert and Lavern, Albert Echtenkamp and Wm. Dranselka.

Plum Creek

(By Mrs. A. W. Dolph)

Mr. and Mrs. Harry Hansen were Thursday evening visitors in the R. H. Hansen home.

Mr. and Mrs. John N. Johnson and children were Wednesday evening visitors at Julius Menke's.

Mr. and Mrs. Herman Huntemann and family were Sunday afternoon visitors at Dave Bender's.

Mr. and Mrs. Julius Menke and family were Sunday afternoon and supper guests at Adolph Baier's.

Mr. and Mrs. Herman Baker and family and Dale Tucker were Friday dinner guests at Rudolph Longe's.

Mrs. C. A. Killion and Mrs. Fred Tarrant and children were Thursday evening supper guests at Albert Killion's.

Mrs. Harry Hansen and children returned home Monday from Cushing, Iowa, after a week's visit with parents of the first.

John West of Eau Claire, Wis., Miss Zella Walker of Cherokee, Iowa, and Mrs. J. B. West of Wayne, spent Sunday evening at A. W. Dolph's.

Mr. and Mrs. Albert Killion and family were Monday evening visitors at Harvey Randle's and spent Tuesday evening at Mrs. Lizzie Chambers' home.

Past week callers at Herman Baker's were Frank Tucker and Freddie Kay, Gus Jaeger, Mr. and Mrs. Rudolph Longe, Mr. and Mrs. Bill Long and Donald.

Mr. and Mrs. George Giese and family were at Carl Frevert's Friday night and at Ray Hammer's Tuesday night. Mr. and Mrs. Hans Hansen were also at Frevert's.

Elizabeth Carlson and Rose Henschke were week-end guests in the Albert Killion home. They and Harold Killion were Sunday guests in the William Richardson home at Ponca.

Mr. and Mrs. John N. Johnson and family were Sunday dinner guests at Gunnard Johnson's and were evening callers in the Hurby Hansen home. The Hansens visited Sunday afternoon at Henry Korth's.

Sunday evening visitors at the George Giese home were the Carl Frevert family, Ernest Frevert family, Frank Heneschke, Ray Hammer family, Harry Boyer, Clarence Royle, and the Geewe young folks.

Mr. and Mrs. Dave Bender and daughter, Mr. and Mrs. B. H. Von-Seggern and Carl and Elmer and Mr. and Mrs. William Wylie and children were Wednesday evening visitors at Carl Bailiff's in honor of Homer's birthday.

Visitors in the Hans Hansen home the past week were Mr. and Mrs. Glen Wallace of Holstein, Iowa, Mrs. Henry Mueller and son of Wisner, Mr. and Mrs. R. H. Hansen and family, Mr. and Mrs. Carl Bailiff and family.

Sholes

(By Carol Burnham)

Dammond Kenny was a Norfolk visitor Friday.

Joseph Knibbs was a Wayne visitor over the week-end.

Melvin Dempsay and Rex Miller were Sioux City visitors Friday.

Mr. and Mrs. Guy Auker went to Norfolk, Monday to spend the day.

Mr. and Mrs. Glade McFadden were in Norfolk Saturday on business.

Mr. and Mrs. Harry Samuelson announce the birth of a son on June 23.

Mrs. Mosher and son, Edwin, of Dixon, visited friends in Sholes Thursday.

S. E. Auker of Wayne, visited a few days the past week with his son, Guy, and family.

The members of the Pleasant Hour club were guests of Mrs. Fern Huwaldt on Thursday.

Joe Mattingly was in Wayne and Norfolk on business Tuesday and Wednesday of last week.

The Sholes Sunday school will sponsor an ice cream social on the church lawn Thursday night.

Mr. and Mrs. Fern Huwaldt and son of Randolph, were visiting at the J. L. Davis home, Saturday.

Mr. and Mrs. W. Bartling and children drove to Laurel Sunday to spend the day with relatives.

Mr. and Mrs. George Nelson went to Winside Saturday to spend Sunday with relatives of the latter.

Mr. and Mrs. Charles Friendenbach and sons went to Wayne Saturday to visit the Tom Dunn family.

Loretta Auker returned home from Hartington Monday after visiting her grandmother at that place.

Mrs. Dammond Kenny and children and Claire Timlin visited the former's parents in Belden, Wednesday.

Mr. and Mrs. Will Wrobel were Wayne shoppers Saturday night.

Mr. and Mrs. M. Madson and Burnetta and Everett Robins were Sunday guests at the Nick Hanson home in Winside.

Mrs. George Hausman and daughters, Hazel and Marjorie, and son, Vernon, were Wayne shoppers Wednesday.

Mr. and Mrs. Ek. Mattingly of Sioux City, visited at the home of the former's mother, Mrs. J. B. Mattingly Sunday.

Mr. and Mrs. Roy Landanger and Mr. and Mrs. Chas. Jurgenson, of Carroll visited at the Carl Paulsen home on Sunday.

Leslie News

(By Mrs. Grace Buskirk)

Erich Albers marketed cattle Monday.

Rev. Poe and family were calling out this way Thursday.

Mission fest will be held by Rev. Gerdes at Wakefield Sunday.

Arlene Buskirk was at Neligh Sunday with the gospel team.

Mrs. Ware and Eleanor were Tuesday callers at Geo. Buskirk's.

Mr. and Mrs. George Buskirk were Sunday callers at Theo Witt's.

Mr. and Mrs. Chester Hansen and children were Sunday visitors at Will Suhr's.

Mrs. Mary Herner and Mrs. Orville Puckett were Friday callers at Austin Bressler's.

Mr. and Mrs. Jewell Killion and Darlene, were Friday visitors at Mrs. C. A. Killion's.

Mrs. Ted Thomsen spent Saturday at Fred Jahde's. Ted is assisting with corn plowing.

Willie and Robert Hanson spent a few days with their grandmother at Thurston last week.

Mrs. Fred Jahde and Mrs. Herman Thomsen were at Charlie Thomsen's Thursday papering.

Mrs. Opal Sorensen and Mrs. Clarence Mann and son were Wednesday visiteors at Detlef Kai's.

Richard Cowles of Thurston who is working at Ed. McQuistian's, called at Chester Hansen's Friday.

Many relatives helped Edward Kai celebrate his birthday Friday evening. A number came from Rosalie.

Mr. and Mrs. Henry Tarnow and family and Mr. and Mrs. Gerdes and family were Wedensday evening visitors at Ray Worth's.

Delores Greve was remembered on Saturday evening by a number of guests, and ice cream and cake were enjoyed. It was her birthday.

Mr. and Mrs. Geo. Leuders and Mr. and Mrs. Roy Pierson and families were Sunday visitors at Grant Smith's. Mr. and Mrs. Art Mallum were also there.

Mr. and Mrs. Art Slaughter and family, Dewey Seward and daughter, Mrs. Casey, Mr. and Mrs. Hurby Hansen and Mr. and Mrs. Walter Burhoop were at Henry Korth's Sunday.

Mrs. Chet Hansen and baby, Mrs. Henry Tarnow and children and Mrs. Ray Worth and Mrs. Fred Jahde were Wednesday business visitors at Wayne and called on relatives.

Mary Lou Brudigan was taken to Sioux City last week and underwent an appendicitis operation. Her mother remained with her for a few days after which her father will be there.

The Lutheran Aid celebrated its tenth anniversary Sunday by having a picnic on the church grounds. Many games and contests were enjoyed by the ladies, while the men won the ball game over Wakefield.

Esther Lass writes from Wyoming that she passed the eighth grade and that she and Hilda plan to go to high school. They have plenty of rain. Hilda, Alvin and Dean Fleming are working on ranches this summer.

Fred Tarrant and Mr. and Mrs. Perkins of Sioux City were visitors at Mrs. C. A. Killion's Sunday, and Mrs. Tarrant and children returned home with them after visiting relatives here. Mr. and Mrs. Arthur Larson of Wakefield were evening visitors.

Mr. and Mrs. S. J. Bressler and family were Sunday dinner visitors at F. P. Bressler's in Wakefield. Mr. and Mrs. Walter Bressler and Miss Hannah Bressler of Wayne were callers. Mary Helen remained for a longer stay with her grandparents.

Northwest Wayne

(By Staff Correspondent)

Charles Sellon of Concord was a Sunday guest in the C. H. Jeffrey home.

Mrs. George Hoffman and daughters spent last Wednesday with Mrs. Fred Reeg.

Mr. and Mrs. Fred Reeg were Sunday dinner and supper guests in the B. Grone home.

Mr. and Mrs. Ernfrid Allvin spent Sunday in the Nels Johnson home near Winside.

Mr. and Mrs. A. Helleberg and children called at the C. H. Jeffrey home Sunday evening.

Mr. and Mrs. Roy Spahr and children called Friday evening on Mr. and Mrs. Austin Spahr.

Mr. and Mrs. Alfred Koplin and children visited in the George Hofeldt home Sunday of last week.

Mr. and Mrs. Frank Harper of Yankton, S. D., were Sunday night guests of Mr. and Mrs. Austin Spahr.

Mr. and Mrs. George Wacker and daughters, Irene and Marion, were Sunday callers in the George Hoffman home.

Mr. and Mrs. Albert Anderson and Norman and Ivan of Concord visited in the C. H. Jeffrey home Thursday evening.

Mrs. George Hofeldt's brother and wife, Mr. and Mrs. Pete Peters, and two children of Harris, Minn., came Sunday to spend a few days in the George Hofeldt home.

Mr. and Mrs. Harris Hansen of Beaverton, Ore., called at Austin Spahr's last Sunday evening enroute to St. Paul, Minn., where they will visit before returning to Beaverton.

Mr. and Mrs. A. L. Ireland called in the Ernfrid Allvin home Sunday evening. Dean and Donald returned to their home after spending the week with their grandparents, Mr. and Mrs. Ireland.

Mr. and Mrs. H. L. Atkins and daughter, Mr. and Mrs. Albert Jones and children and Mr. and Mrs. Hubert Lueck, the last of Pilger, had a picnic supper at the Dr. Nell Knopp home Sunday.

South Wakefield

(By Mrs. Ruddy Longe)

Mrs. F. S. Utecht visited with Mrs. Rudy Longe Thursday afternoon.

Alice Mae Biermann is visiting in the Frank Longe home this week.

Miss Frances Turner spent Saturday evening and Sunday at F. S. Utecht's.

Mr. and Mrs. Eldor Ring were Sunday dinner and supper guests at Albert Longe's.

Mr. and Mrs. Ruddy Longe visited in the Fred Lampe home in Pender Friday evening.

John Lukes of Lincoln was a visitor in the F. S. Utecht home from Saturday until Monday.

Mr. and Mrs. Eldor Ring and Marion Ring were Saturday evening visitors of Ruddy Longe's.

Mr. and Mrs. Henry Rewinkle and family of Waterbury, were Sunday visitors and supper guests of John Kay's.

There will be no services at St. Paul's Lutheran church Sunday as there will be mission festival at St. John's in Wakefield.

Mrs. Swanson and Margaret, Mrs. John Kay and Olga were Friday visitors and luncheon guests of Mrs. Burt Harrison.

The baseball game was well attended Sunday afternoon. The Tarnow team was the winner playing 10 innings, because of a tie. Score being 10 and 11.

Mr. and Mrs. George Eickhoff and Elaine visited in the Adolph Henschke home Sunday afternoon. In the evening Henschkes enjoyed ice cream in the Eickhoff home.

The St. Paul's Lutheran Aid celebrated their tenth anniversary with a picnic dinner at the church Sunday. Contests and prizes were the diversion for the afternoon after which ice cream and cake were served.

A picnic supper was enjoyed at the F. S. Utecht home Friday evening. The guests were, Dr. and Mrs. C. B. Coe and children, Max, Lloyd, Dorothy and Ruth of Omaha, Jackie Coe of Sioux City, Harry Larson, Mr. and Mrs. Albert Utecht and sons, Lawrence and Walter.

Friends and relatives observed Mrs. Harry Wagemann's birthday Sunday evening in the Wagemann home. Ice cream and cake were served after a social evening. Those present were Albert Utecht and family, Richard Utecht and family, Will Holmes, Mr. and Mrs. August Hilke, Charlie Wagemann and family of Pender, Herbert Utecht and Mrs. F. W. Utecht, Alfie Utecht and family, Francis Turner, F. S. Utechts and John Lueke of Lincoln.

A Chinese recently deceased at a great age had married sixty-three times. It is competition like this that makes our film industry feel its infancy.—Richmond Times-Dispatch.

Notice of Sheriff's Sale.

Notice is hereby given, that by virtue of an Order of Sale issued by the Clerk of the District Court of the Ninth Judicial District of Nebraska within and for Wayne County, in an action wherein Chas. Ebmeier is plaintiff and Alice E. Weber, Walter R. Weber, the Transcontinental Oil Company and Nicholas Oil Corporation are defendants, I will at 10 o'clock in the forenoon on the 18th day of July, 1933 at the east front door of the Court House in the City of Wayne, Wayne County, Nebraska, offer for sale at public auction the following lands and tenements, to-wit:

Lots Seventeen (17) and Eighteen (18) in Block Eight (8) of Crawford and Brown's Addition to the City of Wayne, Nebraska.

Given under my hand this 14th day of June, 1933.

A. W. STEPHENS, Sheriff.

j15t5.

Notice of Hearing.

In the County Court of Wayne County, Nebraska.

In the matter of the Estate of Rudolph Schutt, Deceased.

The State of Nebraska, Wayne County, ss.

To all persons interested in said Estate:

You, each and all, are hereby notified that Franz Schutt has filed a petition in said court alleging that Rudolph Schutt departed this life intestate on or about the 11th day of June, 1933, and praying that Edna Schutt be appointed administratrix of said Estate. Hearing will be had on said petition before me at the county court room in Wayne, Nebraska, on the 7th day of July, 1933, at 10 o'clock a. m.

(Seal) J. M. Cherry, County Judge

7213

Jim Is Typical Of Professional Travelers Seen

His name is Jim. You all know him—you've all seen him at some time or other—standing on the corner of Main street, looking diffidently at passersby with the complacent superiority bred of having seen the world through the eyes of a wanderer.

He sits beside the temples of India and holds out a filthy hand that expresses all the misery that lines his face. He infests the boulevards of Paris, preying on the feeling of commiseration a passing world gives to the halt and maimed. You find him blinking at you from the shadows of Cheapside in London and asking, "Could ye spare an old sailor a ha'penny fer a bit to eat, mate?" In New York you see him on lower Broadway, perhaps swathed in dirty bandages, selling some knick-knack at a ridiculous price and selling men on a supposed loathing of begging. He's called at your back door, asking for an odd job to earn a meal, and hoping that you'll give him the latter but not the former. He's shuffled into your place of business or office with some sort of jim crack or pleading card and looked at you in abject misery while you became soft-hearted and gave him money. He shuffled away, shoulders hunched in a threadbare coat probably laughing to himself, over another "sucker" who has been acted out of his money.

Jim isn't one person—he's a type—he's the professional beggar or "panhandler" who is found on the highways and back streets of the world.

I met him near college hill propped up on crutches motioning for a lift. One leg was cut off half-way between knee and ankle—his full, square face with its jaws rolling down over his collar like bread risen over the edge of a pan, tanned by the sun of a dozen states—and when the wind whipped in through the car it brought a mixture of that musty, moth-ball jail odor and soiled clothing smells.

His name was Jim. When I asked him where he was from he answered that he was homeless and he said it with all the nonchalence of you and I giving our age to an insurance agent. He left his home on a farm near Portsmouth, Ohio, at 14 and learned to hand last shoes in a shoe factory. Later when the McKay machine came into general use he learned to use it but the niggerhead lasting machine made it possible for boys and girls to take over the job and Jim became a "boomer." "A boomer," he explained, "was a fellow who followed the business booms as they went across the country."

In the winter he was a railroad section boss in the south. With the advent of spring in the north he worked his way toward the Canadian border in the harvest fields of Kansas, Nebraska and the Dakotas and fancy suiting him, he either logged in Canada or returned south with his savings to live with as little work as possible. He had no home. The thought never occurred to him that one might be desirable. He has never voted because he pays no taxes and he never stays long enough in one place to become registered. He contributes nothing to society except to help keep jails filled up on cold nights. He never worries because he knows human nature and he knows with the right look and the right words he can always get a meal somewhere, clothing from an agency of relief and a bed at the city jail. He's a master salesman, Jim is, and his stock in trade is misery. He sells it even on Sunday.

But it's interesting to talk to him if he has normal intelligence because he radiates the conglomerate opinions of the people in all the places he has visited. Some of the things he is thinking and believing, ostensibly at least, are rather surprising if one probes for them. For instance, he believes that the machine has smashed unionism and the closed shop and that the strike is the antidated cudgel of labor. The salvation of labor lies in its organization for political action, like the war veterans. This is just a beginning of Jim's transition into a doctrine of socialism. He is a socialist, but not a communist or radical.

"Just after the war, in fact during the war, I was run out of California with the IWWs but I didn't carry a red card. Every boomer was considered a radical in those days." Jim believes Roosevelt is the man of the hour and he reports that the tension over country has lessened with the growing feeling of confidence. He hasn't a spark of religion in him and his thoughts of what might happen to him at death worries him about as much as being homeless now. He does, however, ascribe to a doctrine of honesty and "square-shooting." He won't admit he has a racket but he has just the same. Here is what it is:

He stumps into most any place on his crutches with a pleading look on his face and wordlessly lays a printed card in front of his victim. It begins this way, "Friend: I am a war veteran who lost his leg in the Argonne" and so on. He lost his leg under the wheels of a M. K. & T. train between Iola and Parsons, Kans. The card asks for a little donation to help him reach relatives in the east or wherever it is convenient to have relatives with an eye almost shut to convey the appearance of being blind in one eye, but if you catch him off guard he's jovial, his blue eye's as clear as anybody's. He's strong, healthy and hardened to all conditions but one needs to remember that when the battle of the Argonne was being fought, Jim was being run out of California with the IWWs.

He was in Wayne Friday. Saturday he stopped in Laurel and was expecting to be in Hartington for Sunday. "I have to work a new town every day," he explained. At Laurel he couldn't get permission to present his card so I saw him last going west toward the highway, unruffled, undismayed and quite unperturbed. He makes enough so that during the winter he can live on his summer's savings.

Today he's somewhere in Dakota, no doubt, and he's headed into the northern woods of Wisconsin and Minnesota where "it'll be cool at least." He's come to you and me with some apparently mild "racket" but it is a vicious thing that eats away like leprosy. Some transients are worthy, but most are not. Jim has worked in his youth but most of his life he has been a wanderer, selling a pitying public some sort of a hard luck story. We've always had him—we probably always will—and one can't help but admiring in a way his crust and condemning his laziness in the same thought. The next time he visits you, get him to talk to you. He'll let you know through some statement whether he is worthy of the help he asks.

College Plans An Evening Of Short Plays Next Month

An evening of one-act plays will be presented by students of the dramatics class and class in play directing and producing at the college July 11, under supervision of Miss Florence M. Drake. These will include a dramatic fantasy, "Pierrot of the Minute," a character play, "Home, Sweet Home," historical skit, "As the Trumbrils Pass," and a comedy playlet, "Thank you, Doctor."

"Pierrot of the Minute" shows Pierrot, played by Thora Ford, before a temple in search of love. The Moon Maiden, Ivy Joy Nelson, comes and gives her interpretation of love. Thiel Lathan directs the play, Margaret Leffler directs the dance of the moon maiden, and Loretta Cutler is producer. The second play concerns the drab existence of an old ladies' home, with a typical New England spinster, played by Susan Rust, grudgingly letting the inmates come to her room to hear the only radio in the place. Inmates are Mrs. Flannery, played by Rachel Bracken, Mrs. Simpson played by Magdalen Reznicek, and Miss Grandy, by Helen Hetzel. Aggie, the young slave, is characterized by Mrs. Marvin Olson. Ralph Higbee directs, and Rena Mae Gibson is production manager.

"As the Tumbrils Pass," is a costume play of the French Revolution period, with cast as follows: Gervaise, Rena Mae Gibson; Manon Moreau, Pearl Westphalen; Leontine, Vicomtesse de Beaufont, Margaret Leffler; Gobemouch, a waif, Flora Rhodes; Citizeness Jurevant, the shopkeeper's wife, Ruth Schneider; Citizeness Clapart and Citizeness La Tripiere, self-appointed ferrets, Thelma Stromquist and Zola Wilson. Margaret Kohlmeier is in charge of production, and Inez Nelsen directs.

W. S. Ickler directs the comedy skit, "Thank you, Doctor." Nurse Gray, Helen Steele, the assistant to Dr. Gurney, played by Ralph Higbee, admits Mrs. Lester, Thiel Lathen. Then a patient, W. S. Ickler, enters the psychiatist's office to complicate the plot. Denny Cort, a jeweler's clerk, played by Marvin Olson, furnishes motive for the crime. Barbara Seabury is in charge of the production.

Quarles Sisters Please Audience In Trio Numbers

Making a most attractive picture with their blonde hair and crisp white organdy frocks, the Quarles sisters charmed their audience at Wayne State Teachers college Thursday evening, and were warmly applauded by the student group. Their purely classical program included Irish folk tunes, Spanish, Hungarian, Indian and German selections in trio grouping, as well as violin cello numbers. "The Swan," number by Miss Virginia Quarles, cellist, was pronounced as exceptionally well done by members of the college music department. In group numbers, the three sisters played with real coordination, as if they were feeling the same thing at the same time, rather than as result of studied practice. Miss Virginia Quarles played the violincello, Miss Marguerite Quarles, the violin, and Miss Alice Quarles was pianist.

Student's Father Dies.

A. K. Limes of Norfolk, father of Miss Francina Limes who is a student at Wayne Teachers College, died Saturday following an operation for appendicitis, aged 58. Mr. Limes had served as railroad engineer for many years. His wife, a son and daughter survive. Funeral services were held Monday.

Prohibition Staff Widely Cut.—Head-line. It couldn't be stuff, could it? But no; that wouldn't be news.—New York Herald Tribune.

HOSKINS

Norma Carpenter of the Herald staff, is editor of the department. Any news contributions from town or country will be gladly received by her.

Venus Ruhlow has a new sedan.

Rev. Im. P. Frey was in Norfolk Saturday.

Mrs. Frank Phillips and son, Maurice, were in Norfolk Saturday.

Betty Pippitt went to Carroll Saturday morning to visit her aunt.

Mrs. William Brueckner and Mrs. A. H. Basler spent Saturday in Norfolk.

Miss Anne Bowers of Coleridge, visited last week at the Dick Wiseman home.

Miss Viola Jones of Wayne, was an over-night guest of Miss Verna Anderson Friday.

Phillip and Marcus Frey were in Norfolk last Thursday

Miss Alice Anderson was a house guest of Miss Edna Tuning at Allen last week-end.

Sunday dinner guest of Mr. and Mrs. R. G. Rohrke was Mrs. A. G. Heckman of Norfolk.

Last Thursday, Mrs. William Brueckner and Mrs. A. H. Basler drove to Elgin to visit friends.

Mrs. Peter Brumel and Mr. and Mrs. Ernest Puls and daughter, Rose, went to Norfolk Friday.

Robert Templin, jr., visited at the Prescott home in Sioux City last week-end, leaving Hoskins on Friday.

Mrs. Walter Ohlund resumed her work at the telephone exchange Monday after two weeks' vacation.

Mrs. Henry Heberer was taken to Norfolk Lutheran hospital a week ago Wednesday for medical treatment.

Mrs. Sarah Schulz left for Pierce a week ago Sunday to visit for a few days with her mother, Mrs. John Boje.

William Loebsack was in Winner, S. D., from Tuesday until Friday last week, visiting his wife and two small sons.

Mrs. Emma May and daughter, Bernice, went to Winside Sunday before last to spend the day in the Henry Lautenbaugh home.

Mr. and Mrs. William Voss and Miss Esther and Miss Verna Voss visited the Raymond Bernhardts in Norfolk a week ago Sunday evening.

Miss Darlene Bernhardt of Norfolk, spent two days at the Herman Lefler home last week, arriving Monday and leaving the next day for her home.

Mrs. A. H. Basler accompanied Mrs. Chris Nelsen, jr, to Wayne Friday evening, when the latter, as district deputy president, inspected the local Rebekah lodge.

A heavy shower fell Friday afternoon along the Pierce county line, about three miles out of Hoskins, and brought relief to a strip of fields about three miles wide, mostly pasture land.

Mrs. A. T. Ruhlow of Plainview, accompanied by Bernice and Willis Ruhlow, visited in the Walter Ohlund, the William Ruhlow and Howard Jones homes last week-end, leaving Saturday.

Rev. and Mrs. Im. P. Frey and children were afternoon and supper guests at the Herman Buss home last Thursday, and Mr. and Mrs. R. G. Rohrke called at the Frey home last evening.

Prof. and Mrs. Carl Finup, whose marriage took place at Trinity Lutheran church last Thursday, left by auto for Wisconsin Rapids, Wis., on Friday morning. They visited en route) and were guests of Mr. Finup's relatives at Wisconsin Rapids.

House guests of the E. E. Potters are Mrs. Charles Hinman and two small children, and Miss Dorothy and Miss Doris Lunbeck, all of Council Bluffs. The visitors accompanied the Potters home after a group picnic at West Point a week ago Sunday.

Among those attending the Buss-Finup marriage rites last week were Mrs. Minnie Finup, mother of the bridegroom, Erwin Finup, his brother, and Mr. and Mrs. Art Plahmer, all of Wisconsin Rapids, Wis. Mr. Plahmer is Mr. Finup's half-brother. The visitors came Tuesday and were were guests in the Herman Buss home Friday morning.

Social.

Church Picnicks.

About 300 members of the Hoskins Evangelical church congregation and other guests met at the Louis Scheurich home for a picnic last Thursday afternoon. Races and contests were planned for the small folks, and the men played baseball. Picnic dinner was served.

Picnic at Park.

Included in a group which picnicked in Lehman's park near Norfolk a week ago Sunday were: Mr. and Mrs. William Riggert and family, Mr. and Mrs. V. C. Ruhlow and family, Mr. and Mrs. Winfred Miller and family of Norfolk and Mr. and Mrs. Ernest Fuhrman and family.

Are Charivaried.

Miss Hattie Buss and Prof. Carl A. Finup, whose marriage took place the next day, were charivaried Wednesday evening of last week by about 100 townspeople who gathered at the Herman Buss home with considerable noise. They found the Buss family prepared, however, and were treated to cigars, soda water, ice cream and cake.

Club Sews.

The Stitch-in-Time, a 4-H group, held its second meeting at home of the assistant leader, Mrs. Frank Buss, on Thursday afternoon. President Elvira Fuhrman presided, and all members responded to roll call. Secretary Ruth Bauermeister read the constitution and minutes of last meeting. There were five visitors present, Mrs. Charles Gadeken, Mrs. Ray Johnson, Miss Irene Kolterman, all of Hoskins, and Miss Mary Martischang and Miss Bertha Blattert of Norfolk. Bernice Fuhrman and Mildred Gadeken were in charge of the entertainment which consisted of games. The members completed their pot holders and pads, and will start work on laundry bags next meeting July 13 at the Ben Wilson home.

Show Draws Big Crowd.

An exceptionally large crowd gathered in Hoskins last Thursday evening to witness the free moving picture show on Main street.

Kittenballers Lose.

Hoskins Kittenball team played the Moritz team a week ago Tuesday evening, and lost by close 7 and 6 count. On July 4 the team plays at Pierce, according to Manager Elmer Ohlund.

Win Over Enola Team.

A good sized group of Hoskins rooters went to Enol a a week ago Sunday to see Hoskins nine win over the Enola team, 5 and 3. Sunday the local team played Winside.

Resigns as Teacher.

Miss Carrie Stamm of Hoskins, teacher of the primary grades, has sent word from Chicago that she is resigning her position. The board expected to fill the vacancy fore part of this week.

Board Orders Piping.

At a special meeting of the town board July 19, contract for 900 feet of water main was let to a Sioux City firm, and local labor will be used to install the piping from post office corner to the highway.

Ed. Whims Is Suicide.

Word has been received here that Ed. Whims, who formerly worked in this neighborhood, killed himself by hanging Tuesday of last week. His body was found at Randolph. Mr. Whims was about 50 years of age and was well known in Hoskins, having worked for August Schultz, and also on the Clarence Schroeder farm.

Evangelical Church.

(Rev. C. F. Schmidt, pastor)

Sunday school, 10 a. m. Lesson: "Early Leaders of Israel."

Morning worship, 11 o'clock.

League meeting at 7:30 Sunday evening. Lesson: "How can we make our nation more Christian?"

Evening service 8 o'clock, followed by choir practice.

Trinity Lutheran Church.

(Rev. Im. P. Frey, pastor)

Sunday school at 10 a. m. on July 2.

English services at 10:45 a. m.

All are welcome.

Recipes

Cake Frosting.

(Mrs. Paul Mines)

This icing is nice for a large white loaf cake.

1 cup cane sugar
1 cup brown sugar
1-2 cup milk
6 tablespoons butter

Let boil about five minutes and then remove from fire and beat immediately, stirring until of right consistency to spread. Add nuts if desired.

Chocolate Icing.

(Mrs. E. R. Love)

1 cup sugar
1 square chocolate
1-4 cup milk
1-4 cup butter

Mix together and stir while mixture comes to good boil. Remove from fire and continue beating until of right consistency to spread.

Strawberry Preserves.

(Mrs. C. A. Orr)

Mix together equal parts of whole strawberries and sugar, preferably 4 cups of each, and let stand 4 or 5 hours. Place mixture on stove and slowly bring to rolling boil. When mixture comes to fast boil, let it boil for 16 minutes. Remove from fire and pour into crock or large bowl. Let stand until absolutely cold, preferably over night, and seal cold. Preserves are best when made in small quantities.

Rhubarb Preserves.

(Mrs. C. A. Orr)

4 cups diced rhubarb
4 cups sugar
No. 2 can crushed pineapple
2 oranges peeled and diced

Mix and let stand several hours. Then let come to boil slowly and cook until thick. Seal while hot.

To State Board Meeting.

P. A. Theobald was in Lincoln Friday, to attend a meeting of the board of directors of the Nebraska Lumbermen's association, of which he is a member. The board considered the industrial control bill.

Be warned . . . Hot Days Ahead!!

Stifling, muggy days when you want the very coolest clothes possible, and a fresh change at least twice a day! **Play Safe** . . . get in on the Golden Rule's great **Before-The-Fourth Sale** where wearables are priced at before-inflation prices . . . be comfortably dressed for the Fourth of July, as well as through the warm season to September. The chap at the right is keeping cool, but we can't all go to Alaska . . . however, we **can** all come to the Golden Rule's remarkable **BEFORE-THE-FOURTH SALE!!!** Event ends Monday.

Keep cool .. Look cool .. Be happy

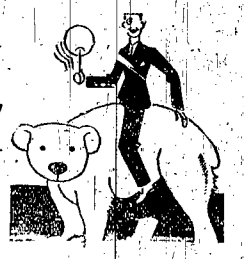

In a Smart Tub-Fast New

COTTON FROCK

Values up to $2.95, all priced —

98c EACH

YOU see them everywhere, these perky little tub frocks, on the street, on porches, on the golf links and at informal afternoon affairs. So comfortable for one needn't worry about dust or perspiration—these emerge just as pretty as new after a tubbing. And we'll wager you never saw smarter frocks at such a price!

Plan to buy Two, Three, Even Four —

—because there's a long, hot stretch ahead before we change to autumn wear. Besides they're so reasonable that it's not extravagant to have a large wardrobe. But better come early while the size range is complete, for we're having lots of action on these dresses.

— Checks and Stripes — Sheers and Voiles
— Bouffant Organdies — Brief Cap Sleeves
— Tie-on-Shoulder Styles

Dressy and Tailored Modes For Larger Women!

JUST UNPACKED, AND ONLY

$3.98

Good news to women who have difficulty in getting fitted properly—here are truly becoming silk frocks in the larger size ranges, made with slenderizing lines. Light with darker printed designs, short-sleeved or with brief cap sleeves. Don't delay—these call for ACTION!

Girls! You'll love these!

Wash Frocks

In Whites and Pastels, Only —

$1.88

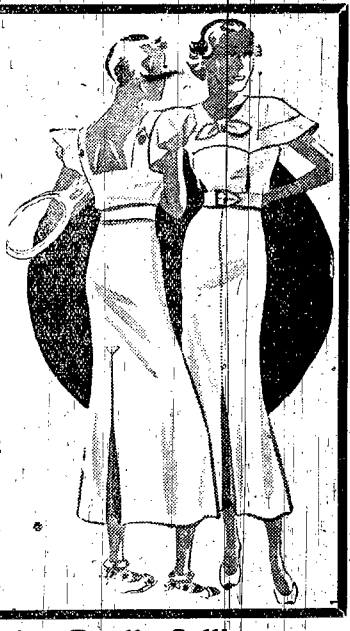

YOUTH personified . . . and just the smartest thing for the mid-summer wear, according to resort flashes. All solid colors, with novel button trims and clever neck-treatments. Suntan, of course—that's why they appeal to younger wearers.

MADE OF RIBBED CREPE WITH:—

Graceful Cap Sleeves
Tie-on- Shoulder Effects
V-Shape Suntan Backs
Cross-strap Back Effects

To Clear . . . Women's White and Light

SHOES

Just Right For The Fourth!

Good-bye shoes . . . you're going to leave us quickly at this price. Our women customers just couldn't pass you by at this price. Two big racks full of light and white pumps, straps and oxfords at only —

$1

Tot's Sun Suits

Make it as easy for the wee folks as possible—these cool little suits allow the healthy sun rays to penetrate, and are cooler than ordinary garments. Green, yellow or blue. Special At ..... **10¢**

Sale! Play Suits!

More fun playing when wee lads don't have to worry about their clothes. These wash suits are so practical, and ever so cute with their navy emblems. Linen color, bound in red or blue. Only ..... **25¢**

Yes-sir! We Are Really Selling

SILK UNDIES

at 10c ea.

FOLKS think these are a pretty nice item . . . so do we. For where else, and when else, did you buy pretty rayon panties for 10c? Either tailored or with lace trimming. No limit on the quantity either.

44c SALE

Here are eight FIRE-CRACKERS we're going to explode this week-end—get in on the firing—they're RED-HOT NUMBERS! BEFORE-THE-FOURTH SALE ends next Monday morning—Are you ready for the Fourth?

10c HOPE MUSLIN
The 36-inch width, fully bleached, in a famous brand. 6 YARDS **44c**

FABRIC GLOVES
They're marked 49c. White, egg-shell or beige. Slip-on and flare styles. PAIR **44c**

RAYON SWEATERS
Those silky rayon pastel sweaters for white skirts, at only 2 FOR **44c**

BOYS' OVERALLS
They're well-made and full-cut. Of 220 weight blue denim. Splendid values at **44c**

BOYS' WASH SUITS
Fast color broadcloth suits for boys ages 2 to 8. These wear and wear. AT **44c**

30c POND'S CREAM
Either cold or vanishing cream in this famous brand. Special at 2 For **44c**

RAYON UNDIES
Women's trim rayon panties or step-ins, plain or with lace trim. ONLY **44c**

CHILD'S PLAY SUITS
Made of that durable hickory stripe or pin check, sizes 2 to 8. Big values at **44c**

The Golden Rule Store

WAYNE BROWN-EKBERG CO. WAYNE